The Janesville Daily Gazette.

VOLUME 33 | Entered at the Post-Office at Janesville, Wis., As Second-Class Mail Matter. | JANESVILLE, WISCONSIN, THURSDAY, SEPTEMBER 5 1889. | Published Every Evening, Except Sunday, At $6 Per Year. | NUMBER 151

THE GAZETTE.

THURSDAY, SEPTEMBER 5.

TO-DAY'S ANNIVERSARIES

Born: Cardinal Richelieu, 1585.
Louis XIV, 1638.
Dr. John Dalton, 1766.
Died: Catharine Parr, 1548.
John Home, 1808.

Malta taken, 1800.
First continental congress met at Philadelphia, 1774.
Theater Royal, Fxeter, England, burned; 140 lives lost; 1887.

ABOUT WOMAN'S RIGHTS.

Once in a while—well, in fact, a great many times—a woman of broad sense and strong intelligence will come to the surface with something practical and sensible on the question of the rights of women. One of this class is Mrs. Rose Terry Cooke, who writes an article on "The rights of women," for the September number of the North American Review. Mrs. Cooke examines a few of these rights, which she thinks "ought to be self-evidence both to men and women." Her position is this:—

First—A woman has a right to respect, as a woman, as long as she respects herself; and then Mrs. Cooke states a fact, as unwelcome as it may be to the majority of men, that this respect is difficult for men to exercise when the spirit of the age is against such an opinion; and then she alludes to the newspaper skits at women, "their folly, their extravagance, their ignorance, their shortcomings as mothers, wives, girls in society, mothers-in-law and old maids."

Second—Women have a right to care and consideration on the score of their physical organization, and that the laws of nature laugh at the unreasonable demand that women shall be placed on an equality with men.

Third—A woman has a right to her own religious opinions and preferences; and Mrs. Cooke states that the married woman almost inevitably leaves her own church and goes with her husband, whether he is a member of the church he attends or not.

Fourth—Every mother-woman has a right to share in the decisions of the father concerning their children's education; and this point is well taken: "It is impossible for a man engaged in the active business of life, separated from his children during the week days, and not extremely intimate with them on Sundays, to understand their characters as well as the mother, who is their daily friend and guide."

Fifth—A woman has a right to choose her own husband, for to her belong all the consequences of such a choice. "To a woman a mistake in this matter is a mistake that involves portentious consequences, and no reasonable man or woman should be willing to take the great responsibility of directing or forcing that choice which will make or mar a whole life."

Sixth—A woman should be allowed to choose her own physician, and as trivial as this matter may seem, Mrs. Cooke makes a strong point for this special right of women.

Seventh—Every woman has a right to a home unless stringent circumstances prevent. There may be a nominal home, "where a wife leads such an unconsidered. down-trodden existance, so lone and loveless a life, that it is no real home to her, but simply the dwelling of one in captive.

Eighth—A woman has a right to the use and control of her own money, whether she inherits it or earns it. "There is a feeling among married men," says Mrs. Cooke, "that women ought not to have money of their own; that they should ask their masters for every cent they need."

These are some of the "inalienable" rights of woman, which are more to be desired, for they are more important than any suffrage plank that can be put in a political platform.

A GOOD THING TO DO.

The discussion going on in regard to removing the remains of General Grant from the "Potter's Field" in New York city, will probably result in good. That the remains should be removed, does not seem to admit of any argument against the proposition. When the general died four years ago New York made a bid for the remains. The city wanted them, and promised to build a magnificent monument to the memory of the great military leader if it could get them What has New York done? A visitor to the tomb writes as follows: "The picture itself is not pleasant. The tomb itself is most unprepossessing. It looks for all the world like a brick bake-oven set in the side of the hill. It is ugly and undignified." The only thing about it save the smoke and dust of railway trains, is a road house, or tavern, near by, where people stop while driving out, for refreshments. A guard is kept there, an old soldier, and this is what he said as to the tomb: "It was put here because real estate speculators wanted the ground boomed. They have had their way, but, good Lord, what would General Grant have said before he died to such a place as this?"

The Kansas City Journal suggests that "this is the outcome of all the promises made by the city of New York, at a time when a nation's grief did not suspect that the ashes of her greatest soldier and citizen were being bid for to help a real estate speculation. We hope some movement will be made, before another congress adjourns, to repair this wrong and remove the remains of General Grant to the place where the nation itself can honor his memory."

It is suggested the Grand Army of the Republic can do no more welcome or congenial or righteous duty than to take the initiative in the work of securing the removal of the remains and thus remedy the great wrong "which is worse than indignity to the illustrious dead."

There does not seem to be any means by which Holzhay, the Wisconsin highwayman, may be adequately punished for his last crime. The stage-coach robbery which resulted in the death of Mr. Fleischbein at the hands of Holzhay, was committed on Michigan soil. The prisoner is in jail at Bessemer, Michigan, and will be tried there. As the death penalty has been abolished in Michigan, as foul and atrocious a murder as can easily be remembered will go comparatively unavenged. If Holzhay had been taken from the sheriff on the way to Bessemer and lynched, the popular rejoicing would have been widespread, however sincerely such an event might have been deplored from a strictly moral standpoint. As matters stand at present, doubt is expressed as to whether the culprit can be convicted of anything more than manslaughter.—*Chicago Journal.*

There seems to be an opinion quite wide spread that Holzhay will not receive a life sentence for the murder of Fleischbein, but this opinion is not well founded. There is no question that he committed the murder, and there will be no trouble to make the evidence on that point positive and complete.

The other Sunday the Rev. Hugh O. Pentecost, of New York, preached a sermon, in which he said:—"If I knew a burglar was in my house at night I would go to him with a light, unarmed, and talk to him as I would to a friend whom I desired to help. If he then desired to take my goods I would make no protest, nor would I cause his arrest. I would follow him to the door and invite him to call again." This is all very lovely in a sermon, but if Dr. Pentecost had only one night's experience with a burglar he would be apt to change his mind. He would doubtless feel like putting in practice some of Peter Cartwright's "practical christianity," when the pioneer preacher was attacked by ruffains. Every body on the circuit thought it was best not to trouble the Rev. Peter Cartwright after that incident.

A newspaper vote on the best known man in Boston is being taken. Benjamin F. Butler has a long lead, with Moses Pearson, the blind scissors-grinder, a good second. James Russell Lowell and John L. Sullivan are dark horses, one of whom may yet win. The vote being taken in Boston, the chances are that Sullivan will win. It is a historical fact that John L. Sullivan, the prize-fighter, gambler, and wife-beater, had a greater reception in Boston than Daniel Webster ever had, or any of the great statesmen of the country.

The Philadelphia News says that Senator Hampton is mistaken when he states that the republicans will get no hold on the south. Senator Hampton knows a good deal more about the south than the Philadelphia News does.—*Mobile Register.*

Of course Senator Hampton does. The leaders of the democracy of the south know all about the methods that will keep the republicans from getting hold of the south. Not as long as the democrats count the votes will the republicans be able to get a hold on southern soil.

The fashion of things under a republican administration as illustrated by the St. Louis Globe-Democrat: "It costs Boston $6,000 to entertain Cleveland and only $1,600 to entertain Harrison. This shows that under the present administration a first-class article is to be had at a much smaller price than an inferior one cost when the democrats were in power.

New York wants the world's fair, and it is willing to give its promissory note therefor, which is worthless. Chicago wants the world's fair and is ready to give $12,000,000 spot cash for it. That is the difference between the two cities.

Mexico Adopts Import Duties.

CITY OF MEXICO, Sept. 5.—The Mexican government has revised article 1 of its customs tariff, wherein living animals are made free of duty, and has imposed heavy duties on imported cattle, swine, sheep, mules, and goats. This measure can not fail to have a most disastrous effect on the business of supplying this city with meat from the United States. The duty has been placed at 10 cents per kilogram on fresh meat, $3 on each beef animal, $2.25 on pigs, $2 on mules, and 35 cents on sheep. The decree goes into effect Nov. 1.

Driven to Desertion by Cruelty.

SAN FRANCISCO, Cal., Sept. 5.—The British ship-of-war Acorn was compelled to put to sea last night owing to numerous desertions. Five sailors seized the steam cutter Monday night and escaped to shore. Lieut. Valentine met another deserter, who knocked him down and escaped. The reason given by the sailors for this wholesale desertion is harsh treatment.

THE ANGELUS.

Story of the Greatest of Modern Times Paintings.

Francois Millet, the eldest son of the great Millet, and himself a painter, tells this story of the famous "Angelus:" "It was thirty-four years ago. My father had not succeeded in selling the picture. He could hardly show it to any one. Nobody wanted it. One day,, however, an American amateur made an offer which my father accepted, only too happy at the prospect of receiving some money; but the next day he received a letter from this gentleman telling him that, having reflected, he would not buy the picture, as it was too small for the price. At last my father sold it for 1,800 francs." The money paid at one time and another for the painting shows how it has grown valuable with age. It was sold first by Millet to Alfred Feydeau for $360, by Feydeau in 1870 for $600 and was bought not long after by Van Praet for $1,000. He tired of it because every visitor stopped before "The Angelus" and murmured, "You can actually hear the bell." This in time so irritated the owner that he exchanged it with John W. Wilson for another work by Millet. It was of course from Wilson that Secretan bought "The Angelus" for $32,000, and now the last price it fetched was $110,000.

"Some years ago Ayer's Cherry Pectoral cured me of asthma after the best medical skill had failed to give me relief. A few weeks since, being again troubled with the disease, I was promptly relieved by the same remedy."—F. S. Hassler, Editor, Table Rock, Nebr.

THE UMPIRE WAS KILLED.

TERRIBLE TRAGEDY ON A SOUTHERN BALL FIELD.

The Black Uprising---Bandit Holzhey in Irons---A Determined Suicide---The Criminal Record.

CHARLOTTE, N. C., Sept. 5.—A terrible tragedy was enacted on the base ball ground in the little town of Darlington, S. C., William Marshall, a clever young man, the son of Capt. Joseph T. Marshall of Wadesboro, was killed, his slayer being Leon Dargan, 17 years old, the son of George W. Dargan, Congressman from the Sixth Congressional district of South Carolina. The game was being played by the Darlington team against the Wadesboro team, and was umpired by William Marshall of Wadesboro, and a member of the home team. At the end of the eighth inning Wadesboro was in the lead by a score of 8 to 4. A propensity toward turbulence had already been displayed by the home club and the spectators.

One of the Darlington men in attempting to steal third base ran over and was clearly and fairly put out, and it was so decided by the Wadesboro umpire. A dispute followed, and during the excitement young Dargan, Darlington's short-stop, rushed up with a heavy bat in his hand, and with a mighty blow on the side of the head felled Umpire Marshall to the ground. Pistols, knives, and bats were drawn and a general riot seemed imminent. Young Marshall lay senseless on the ground with blood freely oozing from his mouth, nostrils, and ears. Only by the greatest exertion was a bloody riot prevented. Marshall was carried home and every attention given to him, but he died. Dargan has been arrested.

IN NAGLE'S DEFENSE.

Testimony in the Habeas-Corpus Case Before Justice Sawyer.

SAN FRANCISCO, Cal., Sept. 4.—T. T. Williams testified in the Nagle case that Judge Terry, while in jail, told him that he would pull Justice Field's nose or slap his face and would be pleased if Field drew a weapon upon him.

M. M. Estee testified that he had known Terry for thirty years and that Terry always carried a weapon.

P. D. Wigginton testified that Terry told him he would kill Judge Sawyer if it became necessary to do so.

J. P. Cosgrove, a newspaper reporter, testified that Terry refused to talk with him about Field, but that Mrs. Terry expressed to him her sorrow that the country no longer recognized "the code," since, if it did, Justice Field would have a chance to show his skill at shooting.

The letter from Attorney-General Miller directing Marshal Franks to protect Justices Field and Sawyer was submitted and Marshal Franks testified that he directed Nagle to defend Justice Field from attack at all hazards, and warned him that Terry was a dangerous man and would probably draw a knife.

FOR KILLING A CHINAMAN.

Belle Elgan on Trial at Taylorville for a Sensational Murder.

TAYLORVILLE, Ill., Sept. 4.—The work of selecting a jury to try Belle Elgan for the murder of Sang Wo in March last, was begun this morning. Eighty-six talesmen were examined, and eight of that number were accepted as jurymen. The murder was one of the most foul and cold-biooded ever perpetrated in this county, and the trial is attracting widespread attention. The Elgan woman enticed the Chinaman from his laundry in Pana out into the country on the pretense that she was bringing him to this city, where they could procure a license and get married. When some three miles from town her accomplice, supposed to be William Williams, stepped up to the Chinaman and shot him in the head. Belle Elgan and her accomplice then went back to Pana, broke into the laundry, and stole some $65. Both were indicted for the murder but were given separate trials.

TRAIN ROBBER HOLZHEY IN IRONS.

Closely Guarded, Although There Seems to Be Little Danger of Violence.

BESSEMER, Mich., Sept. 5.—Train Robber Holzhey is still carefully guarded and heavily ironed in the frail structure used as a jail here. He will be taken to the new stone prison in a day or two. All his fellow prisoners have been put in irons and men scattered about the jail in all directions to prevent crowds from approaching the prison. There is no danger of an attack by a lynching party, and there is absolutely no excitement here. Sheriff Foley sleeps of nights with his prisoner, and says he will protect his captive to the bitter end. It is rumored here that Holzhey has many friends about Shawano who would not hesitate to make an attempt at his rescue. It is a fact, though that the bandit has no relatives in Shawano. He is not talkative and declines to say where his relatives live. He stated to-day that he came from Germany seven years ago.

SOUTHERN ATROCITIES.

J. C. Engle Says that Negroes Were Shot Down Like Dogs at Greenwood.

NEW ORLEANS, La., Sept. 5.—J. C. Engle, representing a New York sugar house, and also interested in the cotton trade, arrived here last night. He had been in and about Greenwood, the scene of the recent riots, and he says the number of negroes that were killed will never be known. They were shot down like dogs, he says, wherever found. In door yards and even in houses men, women and children were murdered. "I saw a white boy of 16," continued Mr. Engle, "beat out the brains of a little colored girl, while a bigger brother with a gun kept the little one's parents off. If the whites of the North knew of the atrocities practiced in Mississippi they would feel like sweeping the State from the face of the globe."

WANTED A SURE THING ON DEATH.

A Florida Man Cuts an Artery, Takes Morphine and Shoots Himself.

SANFORD, Fla., Sept. 5.—A razor, morphine and a revolver were the means adopted by William K. Lente, of Seville, Putnam county, to kill himself to-day. He first cut an artery in his arm, then drank a vial of morphine and finally shot himself in the head. Financial difficulties are supposed to have been the cause of this as he had run through with his money and rumor has it also of his mother's fortune. His father was Dr. Frederick R. Lente, a well-known New Yok physician. At his death, in 1884, young Lente organized a company to start a town south of here. He was also interested in railroads and was well-known throughout the State.

Wyoming's Constitution-Makers.

CHEYENNE, W. T., Sept. 5.—The constitutional convention adopted the report of the committee on rules, which reported in favor of nineteen committees, and adjourned to give the president a chance to make up the committees.

Sufferers from indigestion, loss of appetite, liver or kidney complaints, rheumatism or neuralgia, would do well to give Ayer's Sarsaparilla a trial. For all such disorders, no medicine is so effective as this, when faithfully and perseveringly used.

A CARD.

To all who are suffering from the errors and indiscretions of youth, nervous weakness, early decay, loss of manhood, &c., I will send a recipe that will cure you, FREE OF CHARGE. This great remedy was discovered by a missionary in South America. Send a self-addressed envelope to the REV. JOSEPH T. INMAN, Station D, New York City.

THE WASHINGTON BUDGET.

A Complaint Lodged Against the Chicago, Rock Island & Pacific Road.

WASHINGTON, Sept. 5.—Complaint has been made to the interstate commerce commission by the citizens of Lawrence, Kan., that the Chicago, Rock Island & Pacific railroad company refuses to stop its trains at that point or take or deliver passengers or freight. The company has made response admitting the truth of the charge, but say they merely run their trains on the Union Pacific road, which passes Lawrence, and that their contract for the lease expressly stipulates that they shall not do business for any towns lying between Kansas City and Topeka, but only run through trains over the road.

Patent Office Business.

WASHINGTON, Sept. 5.—The patent office issued patents yesterday to 413 citizens of the United States and twenty-five to foreigners, making a total for the past year of over 20,000. The New England States, which formerly seemed to have a monopoly of the inventive faculty of the country, do not make a great showing in yesterday's list, as altogether they were not granted as many patents as New York State alone, and if Massachusetts is omitted other New England States are outdone by Ohio, Illinois, and Pennsylvania.

Burned Himself to Death.

COUNCIL BLUFFS, Iowa, Sept. 5.—John Anderson, a prominent farmer in Lewis township, saturated his clothes with coal oil Tuesday and ignited them with a match. He ran yelling through the fields, and was overtaken by a workman, who extinguished the flames. He was horribly burned, the flesh hanging in shreds. Yesterday morning he died in great agony. Grief over his wife's death made him insane.

Will Be No Yellow Scourge.

WASHINGTON, Sept. 5.—Surgeon-General Hamilton expresses strong belief that this country will pass through the present season without an epidemic of yellow fever or other infectious disease. This will be largely due to the great care and strict sanitary regulations observed on the coast and in the Southern districts specially liable to visitations of the disease.

The Charleston's Deficiency.

WASHINGTON, Sept. 5.—Chief Engineer Melville's report shows that the Charleston's horse-power was greatly below the requirements on her trial trip. She will doubtless be accepted by the government, but at reduced rates on account of this deficiency. The Petrel will also be accepted, but with penalty for failure to reach absolute requirements of contract.

STRIKERS FIRED UPON.

The London Police Fatally Wounded One Man for Obstructing Workers.

LONDON, Sept. 5.—The police fired on a crowd of strikers who were obstructing the work of loading steamers. One man was fatally wounded.

The steamers of the Peninsular and Oriental Navigation company are being loaded by Lascars, assisted by the captains and officers of the vessels.

Mr. La Fono, a large warfinger, has conceded an advance to his employes, and they resumed work to-day.

To Inaugurate New Strikes.

LONDON, Sept. 5.—There is a marked increase this morning in the number of dockmen resuming work, and business on the wharves presented a rather brisk aspect.

John Burns delivered an address to the strikers to-day at Tower hill. He denounced arbitration through intermediaries, and denied the reports that the dockmen were going to work. He said it was expected that strikes would be inaugurated at Glasgow to-day and at Southampton on Thursday.

The steamers of the Peninsular and Oriental Navigation company are being loaded by lascars, assisted by the captains and officers of the vessels.

Puddlers' Wages Increased.

READING, Pa., Sept. 5.—The Pottstown Iron company at Pottstown has announced an increase in the wages of the puddlers in its three mills from $3.25 to $3.50 a ton, to take effect Sept. 16. Over five hundred men are affected. A year ago nearly all the mills in the Schulkill valley were paying $3 a ton, and since then nearly all have increased the wages until a large majority are now paying from $3.40 to $3.85 to puddlers, and all other employes in proportion.

Ended at Liverpool.

LIVERPOOL, Sept. 5.—The strike here is ended, the employers having conceded the advance demanded.

A. C. STALEY POISONED.

One of South Bend's Leading Citizens a Victim of a Druggist's Error.

SOUTH BEND, Ind., Sept. 5.—A. C. Staley, president of the Staley Woolen Mills company, was poisoned Tuesday night by morphine given him by a druggist for quinine, and will probably die. Mr. Staley took the drug on retiring, and the error of the druggist was not discovered until morning, when Mrs. Staley attempted in vain to arouse her husband. All efforts to bring him out of the stupor produced by the drug have so far proved unavailing. Mr. Staley is 72 years of age and has long been identified with the public interests of the city. He is one of the most prominent business men of South Bend.

Bankruptcy Bill Perfected.

MINNEAPOLIS, Minn., Sept. 5.—The national bankruptcy congress has adjourned, subject to the call of the chairman. The committee on bills decided that the question of a trustee receiving pay after having been removed for cause should be left to the court, and that if an assignment was proved to be fraudulent the bankrupt should not be discharged by the court. At the evening session several unimportant amendments were made to the Torrey bill, and a committee of five was appointed to urge President Harrison to recommend it to Congress.

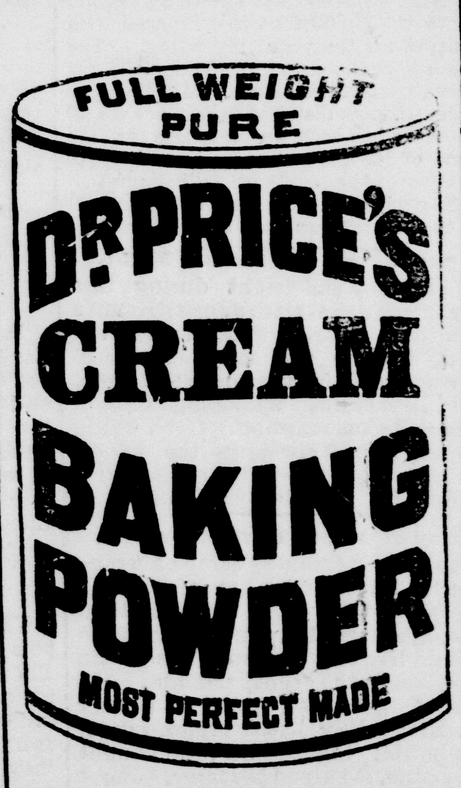

Its superior excellence proven in millions of homes for more than a quarter of a century. it is used by the United States Government. Endorsed by the heads of the Great Universities as the Strongest, Purest, and most Healthful. Dr. Price's Cream Baking Powder does not contain Ammonia, Lime, or Alum. Sold only in cans.
PRICE BAKING POWDER CO.
NEW YORK. CHICAGO ST. LOUIS

PRICES TALK!

We are here not only to talk but to sell goods. *Read and Remember* the

Milwaukee Clothing Co.

have already established a reputation for *good gooods and low prices;* for the fall trade of 1889 they have the most complete stock ever exhibited in Janesville. The stock includes fine tailor made clothing, for men, and boys manufactured by ourselves.

We Save You Jobbers Profits!

Look at Our Prices.

Men's Business Suits, worth $10 and $12, our price, $7.00.
Twelve Styles to select from.
Fine Worsted and Cassimere Suits, at $10 to $15, worth from $15 to $25. Twenty styles to select from
Men's Pants 2, 2.50, 3.00, up to $6. The best value ever offered.
Boys' Suits 2, 2.50, 3, 3.50 up to $8, worth 25 per cent. more money.
Boys Knee Pants, 25, 50, 75c, & $1
Special sale of boys' & children's school suits. Bring in you children betore school opens A very large line of *Gents' furnishing Goods, Hats, Caps, Trunks, Valises,* and other goods belonging to a first class clothing store. Our motto- *wholesale prices for cash at retail.*

Call and see us. Milwaukee Clothing Co., Janesville, Wis.
M. RUKEYSER, Manager.

HANCHETT & SHELDON,

Dealers at wholesale and retail, have now on hand the largest and best selected stock of

HARDWARE!

Iron, Wagon Stock, Nails, Builder's Hardware,

STOVES, TIN WARE, ETC.

To be found in Southern Wisconsin, and will make prices on same that will defy competition Among their specialties in stoves this season may be found the celebrated

WEST - POINT - PARLOR - HEATER!

Favorite Wood and Coal Ranges and Stoves,

GOLD MEDAL AND MAGIC JEWEL

COOK STOVES. Monitor Oak and the best and cheaper lines of coal and wood heaters in the market. Don't fail to examine our stock before buying.

Remember First Class Shop with experienced Workmen.

Elegant Smyrna Rugs!

AT

PRICES - WAY - DOWN!

and within reach of everybody. Big drive on

Lace Curtains, Bed Sets and Spreads

We are replenishing our counter bargains, which went with such a rush, as fast as possible, from the New York market. We shall always be ready to give you a square deal and big values for your money. Remember the place

New York Bargain Store,

East Side of South Main Street, Myers Block.

MEN WANTED NO EXPERIENCE NECESSARY, Permanent positions guaranteed. Salary and Expenses Paid. Peculiar advantages to beginners. Stock complete, with fast-selling specialties. OUTFIT FREE. *We guarantee what we advertise.* Write BROWN BROTHERS, Nurserymen, Chicago, Ill. (This house is reliable.)

Neckwear.

We are showing an exceptionally fine line of the newest and correct shapes in gentleman's Neckwear. Largest stock ever in the city.

Clothing

Fall stock of Men's, Boys' and Children's Clothing now in We shall make it to your advantage to trade with us. Hustlers for trade.

Overcoats.

Over 400 to select from, of which we have 150 left from the Foote & Wilcox stock, which will be sold for less than manufacturer's cost.

Underwear.

Early purchasers of fine Underwear can save 33 per cent. by buying of us.

HATS. No finer line in the city. Sold at our usual low price.

FRANK H. BAACK & CO.
22 West Milwaukee Street.

We will show this fall the most complete stock of Heating and Cook Stoves ever shown in this city. Our prices are always the owest. TINWORK OF ALL KINDS.

STOVES BLACKED AND SET UP.

KIMBALL HARDWARE CO.
F. W. DOUGLAS, Manager West Milwaukee St.

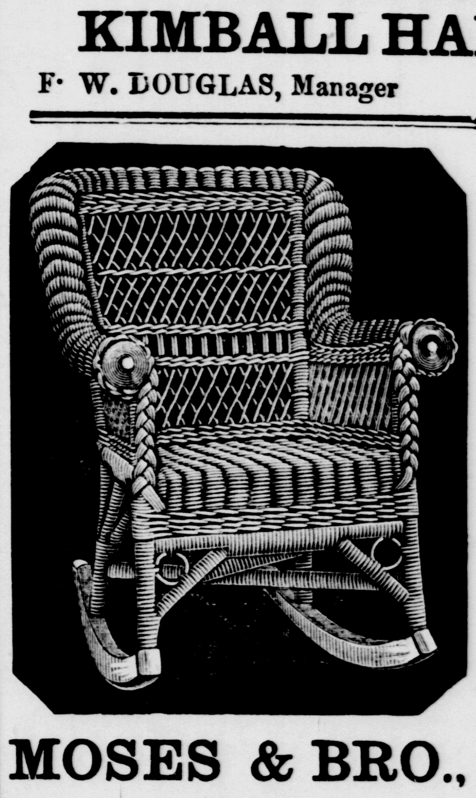

MOSES & BRO.,
60
WEST MILWAUKEE ST.

FURNITURE!

Chamber Suites, Parlor Suites, Book Cases, Side Boards. Folding Beds, Extension Tables.

PICTURE FRAMES made TO ORDER.

GOODS SOLD ON MONTHLY INSTALLMENTS.

BOOTS AND SHOES.

I wish to announce to the people of Janesville and Rock county that I

HAVE JUST OPENED At 103 West Milwaukee Street,

A very complete stock of Boots and Shoes. I am agent for the

CELEBRATED EMORY SHOE!

And am prepared to furnish bargains for cash in all classes of goods in my line. Call and see me at 103 West Milwaukee Street.

M. SAMUELS.

MAKING A NOISE,

Not a disagreeable noise, however. We have purchased for SPOT CASH from a manufacturer, who was hard up several lots of

ALL WOOL CASSIMERE

— AND —

SCOTCH :: CHEVIOT :: SUITS.

In Plaids, Checks, Mixtures and Plain Designs. They are absolutely

FAULTLESS IN STYLE AND FIT!

In fact they are equal to

The Finest Custom Made.

As we got them so do we offer them.

A BARGAIN RICH AND RARE.

$10 AND $12!

Will secure your choice of

ELEVEN DIFFERENT DIFFERENT PATTERNS.

There is not a suit in the outfit worth less than 15 00 to $18 00.

THEY - CANNOT - BE - DUPLICATED!

at any price outside of our house. They were invoiced to us as Big Bargain. As a Big Bargain we make the price at

$10 AND $12.

T. J. ZIEGLER,

Reliable Clothier, Hatter and Gents' Furnisher, Smith's Block Janesville, Wisconsin.

FOREST :: PARK

Lots bought at present prices are

The Best Investment in Janesville!

The slightest investigation will convince you that the most valuable improvements are being made in the Third ward, and so it will continue to be. Surely

There's Money in Lots at $300!

within three blocks of the high school, especially when lots one block from the school sell for $1,600. The natural trees and graded streets, too are not found elsewhere at the price. Great place for children; just turn em loose.

GOODS WERE NEVER SOLD SO CHEAP.

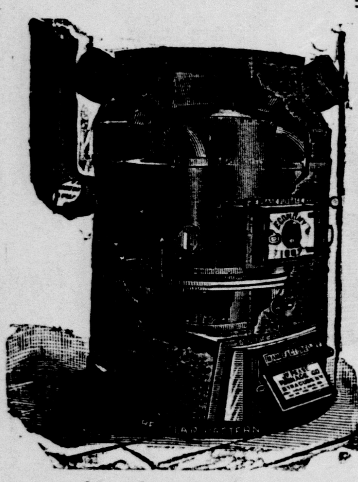

SMALL EXPENSES AND HARD WORK! enables me to sell goods at a small percentage of profit.

I Mean Business

Come and see me. Never has there been a larger or more complete line of builder's

HARDWARE

in the city than is on my shelves at the present time.

All Kinds of Tin Work Done Quickly and Nicely.

SPLENDID AND PENINSULAR STOVES AND RANGES,

Economy and Richardson & Boynton's Furnaces, Screen Doors and Windows.

in fact a full stock, well assorted, and prices are right

E. W. LOWELL,

7 and 9 River Street.

INSURANCE AND REAL ESTATE

At the Insurance and Real Estate office Room 10, second floor in the Jackman Block, is represented the old, strong

Leading Insurance Companies!

OF AMERICA AND EUROPE.

They can truthfully be said to be

TIME - TRIED - AND - FIRE - TESTED,

ALSO THE

Travelers' Accident Insurance Company,

THE LARGEST IN THE WORLD. Thankful for past favors and soliciting a continuance of the same, I am, Very Respectfully,

SILAS HAYNER, Agent.

— THE —

OLD RELIABLE INSURANCE AGENCY.

At this agency is represented many of the Sound, Solid Old Companies of this country and England, among them are

The Sun of London, England.

The oldest stock Insurance company in the world, and one of the largest.

The Old Hartford, of Hartford, Ct.,

Organized in 1794. I have in my office a fac simile of the first policy ever issued by this sterling old company, dated Hartford, Feby. 8th, 1794, which is well worth examination. With its millions of assets, great experience, and the fair and honorable manner which this company has at all times adjusted its losses, accounts for its great popularity and enormous business. All my companies have had great experience, have immense assets, and sound and solid. The most of them have been through all the great fires for years past, including those of Chicago and Boston, and have always paid one hundred cents on the dollar and always will,

THE BEST IS THE CHEAPEST.

I also have a special form policy for dwellings and contents, the shortest and best ever issued. All policies written at lowest possible rates. Please call at my office opposite Rock County National bank

MARK RIPLEY, Agent.

What is Scrofula

It is that impurity in the blood, which, accumulating in the glands of the neck, produces unsightly lumps or swellings; which causes painful running sores on the arms, legs, or feet; which developes ulcers in the eyes, ears, or nose, often causing blindness or deafness; which is the origin of pimples, cancerous growths, or many other manifestations usually ascribed to "humors." It is a more formidable enemy than consumption or cancer alone, for scrofula combines the worst possible features of both. Being the most ancient, it is the most general of all diseases or affections, for very few persons are entirely free from it.

How can it be cured? By taking Hood's Sarsaparilla, which, by the cures it has accomplished, often when other medicines have failed, has proven itself to be a potent and peculiar medicine for this disease. For all affections of the blood Hood's Sarsaparilla is unequalled, and some of the cures it has effected are really wonderful. If you suffer from scrofula in any of its various forms, be sure to give Hood's Sarsaparilla a trial.

Hood's Sarsaparilla

Sold by all druggists. $1; six for $5. Prepared only by C. I. HOOD & CO., Apothecaries, Lowell, Mass.

100 Doses One Dollar

PROFESSIONAL CARDS.

E. H. DUDLEY,

Physician and Surgeon.

JANESVILLE WIS.

Residence, 125 Washington St. Office: Corner West Milwaukee and River Streets, over Trulson & Peterson's.

Office Hours: 9 to 10 a. m.—1 to 2 and 7 to 8. p. m. july11

MISS STELLA F. SABIN, C. S

Practitioner Of

Christian Science Mind Healing.

HOURS—10 to 12 a. m. and 2 to 4 p. m. Consultation free. See Matthew 16, 17, 18; also Luke 10, 3. 9. Conversations Tuesdays 3 to 5 p. m., 154 South Jackson St. apr3daw6m

MAX PFENNIG,

AGENT FOR THE

Inman, American, Red Star, Royal

NETHERLANDS, NORTH GERMAN, LLOYD and other principal steamship lines; also agen

FOR FIRE AND LIFE INSURANCE

AND NOTARY PUBLIC.

OFFICE: - - No. 3, North Academy Street.

GEO. K. COLLING,

Carpenter and Builder.

Established 1866.

OFFICE and Shop 106 North Main Street.

JANESVILLE, WISCONSIN.

Chickering Hall,

(Room 2,) 5th Avenue, N. Y.

"Having witnessed the excellent results of Mr EDWIN E. LAYTON'S instruction on the piano, I heartily recommend him as an instructor of superior ability, and a gentleman whose excellent qualities should commend him to everyone."

FRANKLIN SONNEKALB.

Former pupil of Joseffy, and pianist of Camille Urso Concert Company.

B. T Sanborn, M. D.

Physician and Surgeon,

OFFICE—Over Cook's jewelry store. Hours 2 to 4, and 7 to 9 p. m. Night calls at home, No. 162 South Main St.

Q O. SUTHERLAND, M. D.

—{ TREATS }—

Medical and Surgical Diseases of Women

AND CHILDREN EXCLUSIVELY.

OFFICE HOURS—1 to 3, and 6 to 7:30 p. m. OFFICE 104 West Milwaukee St., Under Guards' Armory.

Janesville, Wis.

SCHOOL OF

SHORTHAND AND TYPE-WRITING.

ESTABLISHED 1883.

Miss E. L. Williams, Proprietor

OFFICE: JACKMAN'S BLOCK, JANESVILLE, WIS.

The only shorthand school in Janesville tha has graduates filling situations. Circulars free.

We have had personal knowledge of the capacity of Miss E. L. Williams as a writer of both Graham and Eclectic systems of Shorthand, and take pleasure in recommending her as competent to teach either system.

A. L. KAVELEGE,
F. C. GRANT,

Official Reporters, Twelfth Judicial Circuit Wisconsin Janesville, Wis

Agent for Remington type-writer. All forms of type-writing done.

Real Estate, Insurance

AND LOAN AGENCY

OF

J. G. SAXE,

Is now prepared to buy and sell Farms, Western lands, Houses and Lots and Business Blocks, and will give you better bargains than any in the northwest.

Money Loaned at 6 per Cent. & Conveyancing Done.

Office in Smith's Block, Janesville, Wis. apr5dawly

D. CONGER,

REAL ESTATE BROKER

Does a general real estate and loan business Makes all papers relating thereto. Always has on hand BARGAINS in HOUSES, LOTS, FARMS and WESTERN LANDS, for sale and exchange. OFFICE over Post Office, JANESVILLE. WIS

Dr GEO. H. McCAUSEY

SURGEON DENTIST!

OFFICE in Tallman's block opposite 1st National bank, West Milwaukee St., Janesville Wisconsin

NOLAN & CUNNINGHAM:

Attorneys and Counselors,

Room 2, Carpenter Block;

JANESVILLE, WIS

july1dawly

OGDEN H. FETHERS,
MALCOLM G. JEFFRIS,
CHARLES L. FIFIELD,

Fethers, Jeffris & Fifield,

ATTORNEYS AND COUNSELORS,

Over Merchants' and Mechanics' Savings Bank. JANESVILLE, WIS.

S. H. HAYNER,

Resident Piano Tuner

AND

TEACHER OF VIOLIN AND VIOLA.

Twenty-one years' experience. Best of reference and satisfaction guaranteed. Address or consult at Park Hotel.

Order book at King & Skelley's.

WILLIAM G. WHEELER,

Attorney-at-Law

OFFICE.

IN LAPPIN'S BLOCK.

JANESVILLE, WISCONSIN.

may1dawly

THOR. JUDD,

D-E-N-T-I-S-T.

OFFICE—Cor. Milwaukee and Franklin Sts. RESIDENCE—Corner South Jackson and School Streets. apr5dawly

For Rent.

A small house and barn in first ward—city water; rent low to good tenant. Call or addres

ANGIE J. KING

No 18 West Milwaukee St. Next door west of postoffice.

JANESVILLE, WISCONSIN.

THE POLITICAL ARENA.

WORK OF MANY PARTISAN CONVENTIONS.

Pennsylvania Democrats--Iowa Greenback Ticket--New York and Massachusetts Prohibitionists.

HARRISBURG, Pa., Sept. 5.—Clouds and sunshine alternated Wednesday as the delegates to the Democratic State convention began to bestir themselves. It was about 11 o'clock when Chairman Kisner rapped the delegates to order and requested Secretary Nead to read the call. Hon. Samuel W. Wherry, of Cumberland, was chosen temporary chairman without delay. Mr. Wherry's speech was not long. He criticised the Republican party and the management of the Sinking Fund commissioners. He closed with a eulogy of the Democratic party, mentioning the name of Cleveland, whereat the convention was soon cheering itself hoarse.

The usual committees were appointed, and the convention then took a recess for half an hour.

For State Treasurer Edward A. Bigler of Clearfield county was nominated.

A platform was adopted which reaffirms the tariff-reform declaration of the party, favors free raw materials, denounces trusts, accepts the decision of the people on prohibition as a declaration in favor of effective regulation of the liquor traffic and proof of the hyprocrisy of the Republican party, favors the Australian ballot system, liberal pensions to disabled veetrans only, and the enactment of such laws as will give equal protection and equal opportunities in every branch of industry, declares the Republican party responsible for corruption in connection with State finances, and condemns the management of the flood relief fund and urges the Legislature to aid the sufferer.

IOWA GREENBACKERS.

A Full Ticket Nominated and a Platform Adopted.

DES MOINES, Iowa, Sept. 5.—The State convention of the Union Labor or old Greenback party nominated a full ticket here Monday, adopted a full platform and adjourned. The ticket is as follows: For Governor, S. P. Downing of Davis county; Lieutenant-Governor, E. L. Brownell of Madison county; superintendent of public instruction, Mrs. H. J. Billings of Polk county; judge of Supreme court for full term, H. M. Jones of Davis county; judge of Supreme court to fill vacancy, L. H. Weller of Buchanan county; railroad commissioner, H. Griffith. An effort was made to indorse Spencer Smith, the Republican nominee for the last named office, and to nominate ex-Congressman A. R. Anderson for Governor, but both movements failed. The platform declares that the policy of contracting the currency of the country and locking up in cellars one-third of all the money in the United States to inflate the value of every dollar and every debt has demoralized prices until our farmers, manufacturers, and business men are being driven into trusts or into bankruptcy. This policy has been hid behind a weak tariff war. While forcing the country through a financial hell it is entertained by a ceaseless wrangle about tariff taxes.

It is also declared that the public debt should be paid at the face and not at a premium; that money enough should be supplied by the government to conduct the country's business on a cash basis, and that money should be loaned upon farms and other good security as cheap as bondholders now get it; that railroads, telegraphs, and other means of commerce should be condemned and purchased or new systems built by government and operated at cost; that land grants should be reclaimed; that the income tax should be re-established; all State laws should be enforced against the rich as well as the poor, and such open rebellion as flourishes now in parts of the State and is winked at by traitors in office should be put down.

Iowa Farmers' Alliance.

DES MOINES, Iowa, Sept. 5.—At the annual convention of the State Farmers' alliance the secretary's report was read, showing an encouraging condition of the organization. Resolutions were adopted favoring uniformity of school text books, to be furnished by the State at cost; demanding a law against trusts and laws protecting innocent purchasers; favoring the strict enforcement of the prohibitory liquor law; favoring a 2-cent passenger fare on railways; asking liberal appropriations for farmers' institutes; demanding revision of the tax laws, and favoring a reduction of interest and of the State tax levy.

The following were selected as delegates to the national convention: L. H. Bishop of Sioux City, N. B. Ashby of Polk, A. Plummer of Decatur, J. B. Furrow of Tana, and H. B. Kees of Shelby. Officers were elected as follows: President, J. B. Furrow of Tama county; vice-president, S. M. Fairchild of Dickinson; secretary, August Post of Appancose; treasurer, J. B. Stuckey of Appanoose.

New York Prohibitionists.

SYRACUSE, N. Y., Sept. 5.—The Prohibition State convention opened at Shakspeare hall with a prayer meeting, presided over by E. P. Ide of Brooklyn. There was a fair attendance of delegates, but not as many as were present at the Prohibition convention held in this city a year ago. Many ladies were present as delegates. Around the hall are hung the mottoes: "Save the Boys," "For God and Home and Native Land," "Our Name and Our Watchword, Prohibition," etc.

The following ticket was nominated:

For Governor—Dr. John Blackmer of Springfield.

For Lieutenant-Governor—B. F. Sturtevant of Jamaica Plains.

The platform declares for constitutional prohibition, State and National; recognizes the inadequacy of local option to contend with an aggresively organized traffic, and regards high license as "the most daring treachery to civil virtue which our country has suffered since its tacit acceptance of slavery."

Massachusetts Prohibitionists Meet.

WORCESTER, Mass., Sept. 5.—The State Prohibition convention was called to order Wednesday morning at Mechanics' hall. A permanent organization was perfected, with George Kempton of Sharon as chairman.

Prof. A. A. Hopkins of Rochester was made permanent chairman of the convention proper and a State committee was appointed. Five thousand and eighty-seven dollars was raised for party purposes and the convention adjourned over night.

The West Virginia Contest.

PITTSBURG, Pa., Sept. 5.—At Tarra Alta, W. Va., the Gubernatorial commission is nearing the end of its labors. Today Mercer and McDowell counties were disposed of finally. The two show a net gain of 198 votes for Fleming. Braxton county was taken up this afternoon and 33 Fleming and 17 Goff votes rejected on a district boundary dispute and on other points.

The Grand Prerequisite of Vigor.

The dual operation of digestion and assimilation is the grand prerequisite of vigor. To insure the conversion of food into rich nutritious blood, it is only necessary to use with persistence and systematically Hostetter's Stomach Bitters. The fountain head of supply in the animal economy is the stomach. To regulate, to invigorate that organ, and thus facilitate its digestive and assimilative processes, should be the chief aim of those troubled with a deficit of stamina. Nervousness, insomnia, feeble appetite—these are usually traceable to impaired digestion. Overcome this and you of necessity dismiss its multifarious, perplexing and harassing symptoms. The emaciated can never hope to gain flesh so long as assimilation is imperfect. The Bitters surmounts the only obstacle to an increase not only of vigor, but of bodily substance. Conquer also with the Bitters malaria, kidney and liver complaint, constipation and rheumatic trouble. Thoroughness characterizes its effects.

Beecham's Pills act like magic on a weak stomach.

THE NATION'S SPORT.

Results of the Various Games---The National League.

At Philadelphia the Chicagos won their third game from the Phillies and clinched their hold on third place. The batting of the tourists was the great feature of the game. They hit safely twenty times for thirty-one bases. Score:

Chicagos	2	1	0	0	2	6	4	0	0	15
Philadelphias	1	0	0	0	0	0	3	2	2	8

AT BOSTON.

Indianapolis	2	0	0	2	0	2	0	0	*	6
Bostons	1	0	1	0	0	0	1	0	0	3

AT WASHINGTON.

Clevelands	2	0	0	4	0	0	0	3	*	9
Washingtons	1	0	2	0	0	0	1	0	2	6

AT NEW YORK.

New Yorks	1	0	2	0	2	1	0	0	1	7
Pittsburgs	0	0	0	0	0	0	2	0	0	2

The American Association.

At Philadelphia the Athletic and Kansas City clubs played two games and each team succeeded in winning one. Score:

Kansas Citys	0	4	0	2	0	0	0	2	0	0	1—9
Athletics	2	0	0	1	1	1	0	2	1	0	0—8

Second game:

Athletics	3	1	1	4	0	3	0	12
Kansas Citys	0	0	0	2	0	1	3	6

AT BROOKLYN.

Brooklyns	2	0	0	4	3	1	0	0	2	12
Cincinnatis	0	0	0	0	0	0	0	0	1	1

AT BALTIMORE.

St. Louis	0	4	0	0	0	0	0	0	*	4
Baltimores	1	0	1	0	0	0	0	0	0	2

AT COLUMBUS.

Columbus	0	0	1	0	0	1	0	3	1	6
Louisvilles	0	0	0	0	0	0	0	0	0	0

Inter-State League.

At Des Moines, Iowa, the game with Milwaukee was postponed on account of rain.

The Western Association.

At Springfield, Ill., the game with Quincy was stopped by rain at the end of the fourth inning, the score standing 1 to 1.

THE GREAT FUTURITY RACE.

Ex-Congressman Scott's Chaos First, With St. Carlo a Close Second.

SHEEPSHEAD BAY, N. Y., Sept. 5.—A cloud of dust, a flash of silk, the shouts of 30,000 persons, and Chaos, son of Rayon d'Or and Lillie R., won $60,000 for his owner, W. L. Scott. The twenty-three starters assembled in the paddock before the race and received the finishing touches. When the last bell sounded out they came and in single file paraded by the stand, making a beautiful show. They were soon at the post, and at the third attempt the flag went down to a beautiful start. Santiago had the advantage, with Marie Lovell second. Onaway, King's Own, Protection, Penn P., Sam Doxey, and Prodigal Son were next. The others were well bunched, with St. Carlo in a bad position. At the end of the first furlong the lot was stretched across almost aligned. At the head of the home-stretch Chaos had a lead of two lengths. Eberlee and St. Carlo were next. By this time half the field was whipping, but it helped them none, as the leader still held his own. As they came to the regular judges' stand St. Carlo and Sinaloa were too short, and Chaos got the verdict of a good neck. St. Carlo was two lengths in front of Sinaloa.

Other winners were Cartoon, Cracksman, Brother Ban, Maid of Orleans and St. Luke.

Other Turf Events.

At Springfield, Mass., Susie S won the 2:18 trot in 2:19½, Alcryon the 2:22 trot in 2:18¾, and Roy Wilkes the free-for-all pace in 2:15.

At Chicago Argenta, Pinkie T, Donovan, Moonstone and Robin were the winners.

At the Derby (England) September meeting the Harrington stakes for 2-year-olds was won by Chev. Ginistrelli's Signorinas, the Devonshire nursery handicap by J. Davis' St. Peter, and the Breeders' St. Leger stakes by J. Lowther's Workington.

At Detroit Frenzy had a walkover in the 2-year-old race, in 2:27¼, Fred Kelly won the 3-year-old pace in 2:23¾, the 4-year-old mare and stallion race went to Gold Leaf in 2:24½, the 4-year-old pace to Aubrey Nellis in 2:43, and the great Matron stakes to Astoria in 2:30¼.

At Columbus, Ohio, the 2:40 trot was won by Belle R in 2:34¾, the 2:35 pace by Ivorine in 2:31¼, and the Consolation purse by Amanda C in 2:48.

TRUNK-LINE PRESIDENTS.

They Decide Not to Advance West-Bound Rates on Coal--Other Business.

NEW YORK, Sept. 5.—There was a meeting of trunk-line presidents yesterday at Commissioner Fink's office. President Roberts of the Pennsylyania road presided. The most important action taken was the decision not to advance the west-bound rate on coal. The question of raising the rate on coal from Chicago to the seaboard (which rate was originally cut by the Baltimore & Ohio) was refered to the executive committee, with power to act. The trouble caused by the payment of commissions to passenger agents by some of the New England roads, in violation of the trunk-line agreement, was taken up, and resulted in the adoption of a resolution asking the presidents of the offending roads to make an effort to stop the trouble.

WILL USE THE NEW BOOKS.

All But Five Counties in Indiana Accept the School Books Provided by Law.

INDIANAPOLIS, Ind., Sept. 5.—Notwithstanding the excitement occasioned by recent lawsuits brought by Chicago and New York book publishers to test the new school book law the text books will go into general use with the opening of the schools next week. The requisitions for the last ten days, the books of the company show, have been very large. At noon to-day every county in the State except five had ordered, and 1,100 of the 1,300 school corporations of the State had sent in their requisitions. The Elkhart school board is the only one that has made an evident attempt to evade the law. The board of that city orders but five copies of each book, and it is apparent that they do not intend to introduce the new book into the schools.

Illinois Coal Output.

SPRINGFIELD, Ill., Sept. 5.—The State bureau of labor statistics has received returns of the output of coal in Illinois for the year ended June 30 last, showoing a net decrease of 258,000 tons as compared with the output for the year preceding. The decrease is confined to the districts in the northern part of the State. In the two southern Illinois districts—the fourth and fifth—there has been an increase in the output of 437,000 tons. According to these reports the southern Illinois mines are prospering, to the great detriment of those in the northern part of the State.

To-Night and To-Morrow Night.

And each day and night during this week you can get at all druggists' Kemp's Balsam for the Throat and Lungs, acknowleged to be the most successful remedy ever sold for the cure of Coughs, Croups, Bronchitis, Whooping Cough, Asthma and Consumption. Get a bottle to-day and keep it always in the house, so you can chek your cold at once. Price 50c and $1.00. Sample bottles free.

A Scrap of Paper Saves Her Life.

It was just an ordinary scrap of wrapping paper, but it saved her life. She was in the last stages of consumption, told by physicians that she was incurable and could live only a short time; she weighed less than seventy pounds. On a piece of wrapping paper she read of Dr. King's New Discovery, and got a sample bottle; it helped her; she bought a large bottle, it helped her more, bought another, and grew better fast, continued its use and is now strong, healthy, rosy, plump, weighing 140 pounds. For further particulars send stamp to W. H. Cole, Druggist, Fort Smith. Trial bottles of this Wonderful Discovery free at F. Sherer & Co's.

Beecham's Pills cure bilious and nervous ills.

DROWNED IN THE LAKE.

THREE BOATMEN PERISH OFF CHICAGO.

A Hundred Passengers in Peril—Damage by Incendiary Fires---Various Mishaps of a Day.

CHICAGO, Sept. 5.—By the capsizing of a boat in the lake off Fortieth street at noon yesterday three persons were drowned—two fishermen and a 15-year-old lad named Charles Bluhm.

The name of one of the fishermen was John Brezel, but the name of the other could not be lerrned further than that he was generally known as Ed. The fisherman had been keeping batchelor's hall together at 3769½ Lake avenue for several months, and little Charlie Bluhm resided with his parents at 3767 Lake avenue.

The boat was an ordinary skiff, rigged with a sail and oars, and not calculated to stand rough weather. The fishermen had some lines set in the lake near the new crib off Fortieth street, and were on their way to that location about upon yesterday, when their boat was struck by a squall which passed over that portion of the lake at about the same hour the rain storm commenced in the city. The squall was not a severe one, as no other accidents were reported as resulting from it.

A SURPRISING ACCIDENT.

Railroads Must Avoid a New Danger to Vestibule Trains.

PITTSBURG, Pa., Sept. 5.—The limited train from the East was thirty-five minutes late last night on arriving, through one of the most unexpected as well as surprising accidents which has happened since the vestibule train has been started. Between Philadelphia and Harrisburg the roofs of the two forward coaches caught fire through the friction, which wore off the rubber casing and got the steel plates red hot. The fire was easily distinguished at Harrisburg, but the fact of the fire being so easily originated has set the railroad people thinking of a new way to obviate such accidents. The train went through to Chicago without changing cars, but a meeting will be held within a few days to devise some means of avoiding this danger to vestibule cars.

ONE HUNDRED PASSENGERS IN PERIL

A Pacific Coast Steamer Goes to Pieces at Port Townsend.

SAN FRANCISCO, Cal., Sept. 5.—Dispatches from Port Townsend give the details of the wreck of tho Pacific coast steamer Ancon, which was driven ashore in Neah Bay, Alaska, in the storm of Aug. 24. The passengers and crew were saved, and were housed in the salmon cannery for three days until the arrival of the next steamer. The steamer broke squarely in two, and will be a total loss. She had on board $70,000 worth of canned salmon, which was saved. The vessel was valued at $100,000. She was sixteen years old and uninsured, as on the run to Alaska there is seldom any danger of storms. About 100 excursionists were in the wreck, but suffered no hardships.

FIREBUGS AT PIERRE, D. T.

Great Excitement Over a Third Attempt ty Burn the Town.

PIERRE, D. T., Sept. 5.—Great excitement prevails in this city over the third attempt within a week to burn down the place. No great damage has been done, but the people are much excited and somewhat nervous over the situation.

KANSAS CITY, Mo., Sept. 5.—Three buildings in different parts of the city were destroyed by fire between 2 and 5 o'clock this morning. The cause of each fire was incendiarism. The total losses were $18,000; insurance $12,000. None of the incendiaries was arrested.

Heavy Storm in Dakota and Minnesota.

ST. SPAUL, Minn., Sept. 5.—Reports from North Dakota and portions of this State have been received telling of a heavy storm. Grand Forks reports a terrific electric and wind storm within an area of 100 miles of that city. Telegraph poles between there and Fargo were blown down and communication interrupted. The damage in that neighborhood is thought to be heavy. At Jamestown the heaviest rain, wind, and thunder storm in years prevailed, but no great damage has yet been reported. The weather is now wintry in nature and considerable damage will result.

Sundry Mishaps.

FREDDIE HIGGINS was decapitated by the cars at Ashland Junction, Wis. He got under the cars for protection from the storm, and a switch engine backed the cars over him.

BY a collision of trains which occurred at the crossing of the Chicago & Northwestern and Chicago, Rock Island & Pacific at Des Moines, Iowa, the Northwestern engine was knocked completely off the track and Fireman Dudley Allen was killed.

MRS. ROSSMAN, of Allegan, Mich., fell through a trap door into her cellar, receiving fatal injuries.

WATERWAYS CONVENTION.

Delegates from Mississippi and Ohio River Points Gather at Cincinnati.

CINCINNATI, Ohio, Sept. 5.—The convention for the improvement of the Western waterways is holding its eighth annual meeting here. There is a very large attendance from river points from New Orleans to Pittsburg and Cairo to Davenport. Fully 150 delegates assembled at the chamber of commerce. B. D. Wood of New Orleans called the convention to order, and the Hon. John F. Follet made a welcoming speech on behalf of the city. He was followed by Mr Halstead, who welcomed the delegates on behalf of the commercial bodies of the city. Chairman Wood outlined the scope and purpose of the convention, saying it was intended to reach some definite and wise conclusion with regard to the needs of the different waterways, whose importance to the traffic of the country continues to increase in spite of the manipulation of other means of transportation. The Hon. W. S. Holman of Indiana was chosen temporary chairman. Various committees were appointed for the purpose of effecting a permanent organization and the convention adjourned to accept an invitation to spend the afternoon in a pleasure excursion up the river.

Suffered Thirteen Years Unjustly.

TOPEKA, Kan., Sept. 5.—Gov. Humphrey has pardoned Mrs. Henrietta Cook of Osborne county, who has been confined in the penitentiary for thirteen years for the murder of her husband. It transpires now that Cook was in the habit of taking arsenic on his own account. The investigation of the case convinced Gov. Humphrey that Mrs. Cook was innocent and he granted her an unconditional pardon.

THE controversy between the landlord and the tenants upon the Kenmore estate has been amicably settled upon the basis of the cancellation of the arrears of rent.

A Family Gathering.

Have you a father? Have you a son or daughter, sister or a brother who has not yet taken Kemp's Balsam for the Throat and Lungs, the guaranteed remedy for the cure of Coughs, Colds, Asthma, Croup and all Throat and Lung troubles? If so, why, when a sample bottle is gladly given to you *free* by any druggist, and the large size costs only 50c and $1?

Eupepsy.

This is what you ought to have in fact you must have it, ton fully enjoy life Thousands are searching for it daily, and mourning because they find it not. Thousands upon thousands of dollars are spent annually by our people in the hope that they may attain this boon. And yet it may be had by all. We guarantee that Electric Bitters, if used according to directions and the use persisted in, will bring you good digestion and oust the demon Dyspepsia and install instead Eupepsy. We recommend Electric Bitters for Dyspepsia and all diseases of Liver, Stomach and Kidneys. Sold at 50c. and $1.00 per bottle by F. Sherer & Co., druggists.

DON'T :: MISS :: THIS :: CHANCE!

To save money. To make room for Stoves and other Fall Goods now arriving. All Summer Goods (at net cost) viz:

REFRIGERATORS, GASOLINE STOVES,

Screen Doors, Lawn Mowers, Etc.

NOW IS THE TIME!

to secure one of the Royal Hot Air Furnaces, put into your house before the mercury gets hovering around zero. Prices from $50.00 up.

Mattresses, Chamber Suits, Tables, Lounges, Cots, Chairs, and House-Furnishing Goods Generally. BOTH NEW AND SECOND HAND

Tin and Iron Work of all Kinds.

All at Prices as low as first class material and workmanship will allow.

GRISWOLD & SANBORN'S,

28 South Main Street

PAINLESS BEECHAM'S EFFECTUAL

THE GREAT ENGLISH MEDICINE PILLS WORTH A GUINEA A BOX

For Bilious and Nervous Disorders, such as Wind and Pain in the Stomach, Sick Headache, Giddiness, Fulness, and Swelling after Meals, Dizziness and Drowsiness, Cold Chills, Flushings of Heat, Loss of Appetite, Shortness of Breath, Costiveness, Scurvy, Blotches on the Skin, Disturbed Sleep, Frightful Dreams, and all Nervous and Trembling Sensations, &c. THE FIRST DOSE WILL GIVE RELIEF IN TWENTY MINUTES. This is no fiction. Every sufferer is earnestly invited to try one Box of these Pills, and they will be acknowledged to be *a Wonderful Medicine.*

BEECHAM'S PILLS, taken as directed, will quickly *restore females* to complete health. For a

WEAK STOMACH; IMPAIRED DIGESTION; DISORDERED LIVER;

they ACT LIKE MAGIC:—*a few doses* will work wonders upon the Vital Organs; Strengthening the muscular System; restoring long-lost Complexion; bringing back the keen edge of appetite, and arousing with the ROSEBUD OF HEALTH the *whole physical energy* of the human frame. These are "facts" admitted by thousands, in all classes of society; and one of the best guarantees to the Nervous and Debilitated is that BEECHAM'S PILLS HAVE THE LARGEST SALE OF ANY PATENT MEDICINE IN THE WORLD. Full directions with each Box.

Prepared only by THOS. BEECHAM, St. Helens, Lancashire, England.

Sold by Druggists generally. B. F. ALLEN & CO., 365 and 367 Canal St., New York, Sole Agents for the United States, *who* (if *your* druggist does not keep them,)

WILL MAIL BEECHAM'S PILLS ON RECEIPT OF PRICE 25 CENTS A BOX.

WILKINS & STRATTON,

MANUFACTURERS AND DEALERS IN

Fine Picture Frames.

All Work Satisfactory and Guaranteed as Represented.

No. 6 N. Main St. Next to Gazette Office, JANESVILLE, WIS.

IF

This weather should change and get a little warmer before August,

YOU

will want a change in Underwear in case it does,

WE

are prepared for it and can show one or two styles that we think will please all.

IRISH

Balbriggan pleases every one who has tried it and no hard work to sell a customer the second time. It has the body and finish, and is by far the most serviceable Underwear we have ever sold.

FRENCH

Balbriggan is also good and gives the Irish a close rub. Very desirable, and costs less money.

A full stock of Furnishing Goods in the latest styles at the furnishers,

KNEFF & ALLEN

EAST MILWAUKEE STREET.

Marble and Granite

MONUMENTS

I keep in stock a number of fine

Tombstones

— AND —

Monuments!

which can be bought at

A Better Bargain!

than can be made with any traveling man. I also have a large number of the latest and best designs, and can furnish monuments, any style, or size desired.

Be Sure and Get My Prices!

before placing orders with traveling men, who figure low when in competition with home dealers, and charge two prices when they can make a sale without the customer looking elsewhere.

F. A. BENNETT,

Corner Wall and Franklin St., Janesville, Wis

The large arrivals of

NEW :-: GOODS

now being received at

Wheelock's Crockery Store

renders it necessary to make room; we will therefore give special close out prices on

LAMPS,

DINNER SETS,

CHAMBER SETS,

BABY CARRIAGES,

and all bulky goods. You are invited to see the novelties and specialties now coming

5c, 10c AND 25c COUNTERS!

are loaded. Hanging Baskets, 10c up. Flower Pots, all sizes

SEPTEMBER - BARGAINS.

THE MAGNET!

Has added to its stock a line of

Standard Novels,

INCLUDING

Dickens, Thackray, Scott, Bulwer, Reade, Eliot,

and a variety of others all to be sold at the uniform price of

28c. Per Volume.

The books are cloth bound and good print.

New Line of Silk Fringes,
Ribbons,
Directoire Buttons,
Embroidered Silk Ties,
Silk Panels, the latest for stylish dresses
Tumblers 30 cents per dozen.
Tinware—A new line.
Can save you money on
Crockery, Glassware and Lamps.

We never misrepresent our goods.

Baled Hay.

We have fine Blue Joint hay (free from dust or weeds) for sale cheap. Also;

Corn, Oats, Ground Feed, &c.,

Cheapest in the city.

NORCROSS & DOTY.

RAILROAD TIME TABLE

—:o:—

Chicago & Northwestern.
Trains at Janesville Station

DEPART.

For Chicago*	8:25 A M
For Chicago	7:00 A M
For Chicago	12:30 P M
For Beloit and Caledonia	8:20 A M
For Beloit and Rockford	7:20 P M
For Chicago, Beloit and Rockford*	2:30 P M
For Watertown, Oshkosh and Green Bay	1:20 P M
For Milwaukee and Waukesha	1:20 P M
For Watertown, Oshkosh and Green Bay	8:35 P M
For Madison and St Paul (new line)	8:45 P M
For Evansville, Madison and St. Paul and Winona (new line)*	2:00 A M
For Madison, Winona & Dakota points	12:30 P M
For Chicago, Clinton and Sharon (dining car) breakfast*	6:15 A M
For Beloit, Belvidere, DeKalb, Omaha, Rockford and Freeport	11:59 A M
For Beloit	8:40 A M
For Watertown, Fond du Lac and points north	6:15 A M

ARRIVE.

From Beloit and Rockford	8:40 A M
From Beloit and Caledonia	9:40 P M
From Chicago*	8:40 P M
From Green Bay, Oshkosh and Watertown	11:58 A M
From Green Bay, Oshkosh and Watertown	6:05 A M
From Chicago	8:35 P M
From Madison and Winona	3:15 P M
From Madison and St Paul*	6 15 A M
From Madison, Evansville and St. Paul and Winona (new line)*	8:35 A M
From Beloit and Chicago	1.15 P M
From Chicago, Sharon and Clinton	2:00 A M
From Beloit, Rockford, Belvidere and DeKalb	7:20 P M
From Watertown, Fond du Lac and points north	9:40 P M
From Milwaukee and Waukesha	9:25 P M

*Daily.
†Daily except Monday.
All other trains daily excep Sunday.

C. A. POTTER, Agent, Janesville, Wis.
M. HUGHITT, Gen'l Supt.
E. P. WILSON, General Passenger Agent

Chicago, Milwaukee & St. Paul.

TRAINS LEAVE.

For Milton (mixed)	6:25 P M
For Mineral Point	9:45 A M
For Milwaukee, Prairie du Chien and the west. Connects at Milwaukee for Chicago	4:25 P M
For Milwaukee and Chicago	9.30 A M; 12:05 P M
For Madison and Portage	9:20 A M
For Madison, Prairie du Chien and West	5.15 P M
For Chicago Beloit, Rockford and Rock Island	9:40 A M
For Council Bluffs, Elgin and Chicago: also for Racine and points east of Beloit	1:08 P M
For Beloit and Rockford	6:20 P M
For Monroe, Mineral Point, Platteville and Shullsburg	9:30 A M
For Platteville and Shullsburg (mail)	5:40 P M
For Monroe and Mineral Point (freight and passenger)	8 00 A M
For Beloit—mixed	9:10 P M

TRAINS ARRIVE.

From Milwaukee	9:20 A M
From Milwaukee and Chicago	5:35 P M; 8:50 P M
From St. Paul, Madison and Portage	9:25 A M; 1:08 P M
From Chicago, Rockford and Beloit	2:35 P M
From Rock Island, St. Louis & West	9:20 A M
From Chicago, Council Bluffs and Southwest	5:10 P M
From Platteville, Mineral Point, Darlington and Monroe	9.25 A M
From Mineral Point & Monroe	4:25 P M
From Monroe (freight and passenger)	8:10 P M

H. R. JOHNSON, Agent.
A V H CARPENTER, Gen. Pass Agt.

Nickel, Silver and Brass PLATING!

Stove Castings, Carriage Irons, Counter Rails, etc., finished in the finest heavy plate.
TABLE WARE & CUTLERY REPLATED.
SATISFACTION GUARANTEED.
H. S. WOODRUFF & CO.
164 N. Franklin St. Janesville, Wis

MOXIE!

THE FAMOUS NERVE FOOD! Removes nervousness and the terrible tired feeling, and all the effects from worry, overwork and dissipated habits, acting only as a simple food, in a new form of preparation. It is now known in scientific circles that nervous exhaustion and the terrible tired feeling originates from malnutrition of the nerves. *Half a day of new and vigorous life in every drink.*

R. W. Tansill & Co., 55 State St., Chicago.

TANSILL'S PUNCH 5¢

E. B. HEIMSTREET
DRUGGIST,
Sole agent at Janesville.

Subscribe for the Gazette.

Six Years in Torment.

Rev. W. Stutz, Red Wing Minn.—Speaks a good word for Pastor Koenig's Nerve Tonic, when he says: A member of my congregation suffered during a period of five years, so many sufferers from nervous disorders. He was confined to his bed...

Entirely Cured!

SLEEPY EYE, BROWN CO., MINN., Nov., '88. I was suffering four years from a nervous affection...

KOENIG MEDICINE CO.,
50 W. Madison cor. Clinton St., CHICAGO, ILL.
SOLD BY DRUGGISTS.
Price $1 per Bottle. 6 Bottles for $5.

E. B. HEIMSTREET.

PEERLESS DYES ARE THE BEST FOR BLACK STOCKINGS.
Made in 40 Colors that neither Smut, Wash Out Nor Fade.
Sold by Druggists. Also Peerless Bronze Paints—6 colors. Peerless Laundry Bluing. Peerless Ink Powders—7 colors. Peerless Shoe & Harness Dressing. Peerless Egg Dyes—8 colors.

THE CHICAGO AND NORTH-WESTERN RAILWAY.

OVER 7,000 MILES

Of steel track in Illinois, Iowa, Wisconsin, Michigan, Minnesota, Nebraska, Dakota and Wyoming, penetrates the Agricultural, Mining and Commercial Centres of the

WEST AND NORTHWEST.

The Unrivaled Equipment of the Line embraces Sumptuous Dining Cars, New Wagner and Pullman Sleepers, Superb day Coaches and

FAST VESTIBULED TRAINS

Running direct between Chicago, St. Paul and Minneapolis, Council Bluffs and Omaha, connecting for Portland, Denver, San Francisco and all Pacific Coast Points.

ONLY LINE TO THE BLACK HILLS

For Tickets, Rates, Maps, Time Tables and Full Information, apply to any Ticket Agent or address the Gen'l Passenger Agt., Chicago, Ill.
J. M. WHITMAN, H. C. WICKER, E. P. WILSON,
General Manager. Traffic Manager. Gen'l Pass. Agent.

C. A. POTTER, Agent, Janesville.

ST. JACOBS OIL

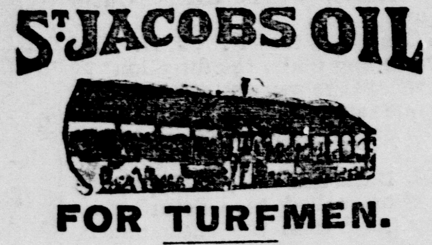

FOR TURFMEN.
ALL THE LEADING
HORSEMEN
USE NO OTHER REMEDY.
For Sale by Druggists and Dealers.
THE CHARLES A. VOGELER CO., Baltimore, Md.

Common Sense

In the treatment of slight ailments would save a vast amount of sickness and misery. One of Ayer's Pills, taken after dinner, will assist Digestion; taken at night, will relieve Constipation; taken at any time, will correct irregularities of the Stomach and Bowels, stimulate the Liver, and cure Sick Headache Ayer's Pills, as all know who use them, are a mild cathartic, pleasant to take, and always prompt and satisfactory in their results.

"I can recommend Ayer's Pills above all others, having long proved their value as a

Cathartic

for myself and family."—J. T. Hess, Leithsville, Pa.

"Ayer's Pills have been in use in my family upwards of twenty years, and have completely verified all that is claimed for them."—Thomas F. Adams, San Diego, Texas.

"I have used Ayer's Pills in my family for seven or eight years. Whenever I have an attack of headache, to which I am very subject, I take a dose of Ayer's Pills and am always promptly relieved. I find them equally beneficial in colds; and, in my family, they are used for bilious complaints and other disturbances with such good effect that we rarely, if ever, have to call a physician."—H. Voullieme, Hotel Voullieme, Saratoga Springs, N. Y.

Ayer's Pills,

PREPARED BY
Dr. J. C. Ayer & Co., Lowell, Mass.
Sold by all Dealers in Medicine.

HARNESS.

We have in stock the best line of
Heavy and Fine Harness!
IN THE CITY.
Fly Nets, Lap Dusters and Lap Robes.
In great variety. A specialty of
Horse Boots and Sporting Goods
Call and see us.
HALL & SON,
Successors to Jas. A. Fathers,
Corner Main and Court Sts.

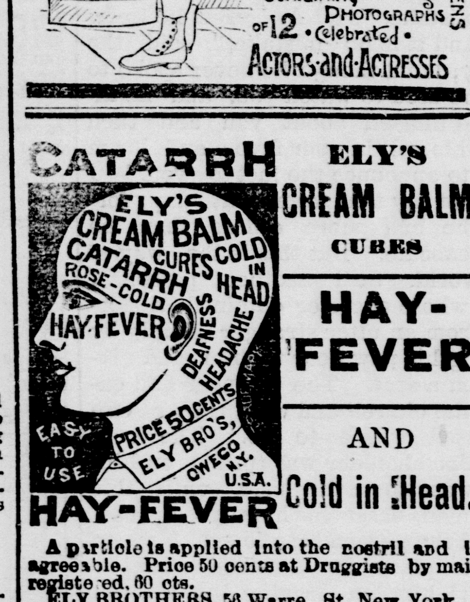

CATARRH

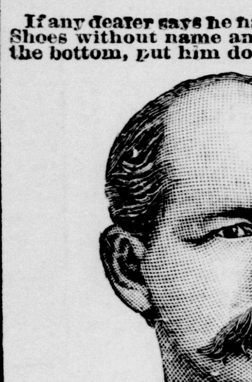

ELY'S CREAM BALM CURES HAY-FEVER AND Cold in Head.

A particle is applied into the nostril and is agreeable. Price 50 cents at Druggists by mail registered, 60 cts.
ELY BROTHERS, 56 Warren St. New York.

If any dealer says he has the W. L. Douglas Shoes without name and price stamped on the bottom, put him down as a fraud.

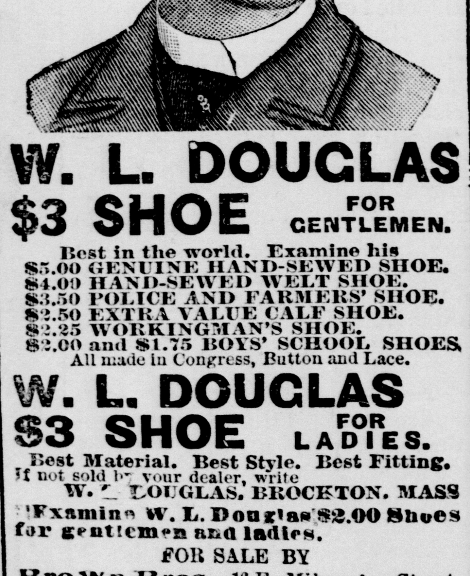

W. L. DOUGLAS $3 SHOE FOR GENTLEMEN.

Best in the world. Examine his
$5.00 GENUINE HAND-SEWED SHOE.
$4.00 HAND-SEWED WELT SHOE.
$3.50 POLICE AND FARMERS' SHOE.
$2.50 EXTRA VALUE CALF SHOE.
$2.25 WORKINGMAN'S SHOE.
$2.00 and $1.75 BOYS' SCHOOL SHOES.
All made in Congress, Button and Lace.

W. L. DOUGLAS $3 SHOE FOR LADIES.

Best Material. Best Style. Best Fitting.
If not sold by your dealer, write
W. L. DOUGLAS, BROCKTON, MASS
Examine W. L. Douglas $2.00 Shoes for gentlemen and ladies.
FOR SALE BY
Brown Bros., 16 E. Milwaukee Street.

HO, FOR GENEVA LAKE

The Janesville Accommodation connects at Sharon with
Pat Gibbons' Bus Line!
—FOR—
FONTANA PARK,
GENEVA LAKE,
A PLEASANT RIDE OF TEN MILES
Across the country lands you at the lake at 9:30. The bus leaves at 5:30 in the afternoon, reaching Sharon in time to connect with the accommodation north.
Sundays the Bus runs in connection with the vestibule train.
PAT. GIBBONS, Proprietor.
Sharon Wis.

THE GAZETTE.

PUBLISHED BY THE GAZETTE PRINTING COMPANY OF JANESVILLE WIS., TERMS: DAILY $6 00 PER YEAR, PAYABLE MONTHLY. WEEKLY $1 50 PER YEAR CASH IN ADVANCE.

NICHOLAS SMITH, PRESIDENT.
H. F. BLISS, TREASURER AND MANAGER.
WM BLADON, SECRETARY.
JOHN C. SPENCER, CITY EDITOR.

CREAM OF THE NEWS.

ALBERT F. CHILDS of Ohio has been appointed chief clerk of the census office at Washington.

HEAVY rains throughout central Illinois have broken the long drought and greatly benefitted the crops.

JOHN A. SHANK, an attorney of Cincinnati, Ohio, assigned to C. W. Gerard. His liabilities are estimated at $30,000; assets not known.

THE effect of the London dockmen's strike is being felt at Montreal. Many steamers are tied up, and 'longshoremen are being discharged in large numbers.

THE steamship George W. Elder has landed at Townsend, W. T., the passengers and crew of the steamer Acorn, wrecked Aug. 28 on the rocks in Naha bay, off Loring, Alaska.

THE Massachusetts towns of Sudbury and Wayland celebrated the 250th anniversary of the incorporation of old Sudbury and South Syndeboro, N. H., celebrated the 150th anniversary of its settlement.

CAPT. ROBERT BOYD has been selected by Secretary Tracy as surveyor of the port of New York.

AGNES ELWELL, aged 14, daughter of William Elwell, of Charles City, Iowa, who disappeared some time ago and left a note on the gate-post saying she was going to drown herself, has been found at A. Anderson's attired in boy's clothing. She gave as an excuse for her curious actions that her parents ill-treated her.

THE Dairy and Food Commission of Wisconsin is about to commence prosecutions for violation of the laws relating to the adulteration of foods.

THE first woman lawyer to make an argument before the Wisconsin Supreme court appeared before that august tribunal Wednesday in the person of Kate H. Pier. She created a sensation.

WET weather is seriously injuring the cotton crop of Georgia.

THE Kansas State Board of Pharmacy is holding its quarterly session at Abilene. About thirty applicants for pharmacists' certificates are present.

Criminal Matters.

BURGLARS made an unsuccessful attempt by night to rob the residence of Vice-President Levi P. Morton at Rondout, N. Y. They were frightened away by the burglar alarm.

WHILE a gang of tramps was holding a drunken carousal at Beaver Falls, Pa., William Spencer of Braddock, Pa., was shot and instantly killed. The whole gang fled immediately after the shooting.

DURING a riot among Hungarian miners near Mount Pleasant, Iowa, one of the rioters was so badly beaten that he died shortly afterward, and another was shot through the leg. The trouble started in a dispute over a woman.

A BURGLAR entered George En's residence in Sheboygan and was fired upon and pursued. The robber secured Frank Geele's horse and M. Winter's buggy and fled.

CALVIN TRENTON committed suicide at Terre Haute, Ind.

JOHN CARR was shot at Keyser, W. Va., while trying to beat his way on a Cincinnati Southern train.

JOSEPH CLUMPP committed suicide by hanging at Huntington, Ind., Aug. 24, and the body was not discovered until Wednesday.

THADDEUS VAN PELT of Angola, Ind., has been indicted for the murder of William Stone, on Jan. 24 last.

THE police of Kansas City are looking for S. B. Griswold, who mysteriously disappeared two weeks ago. He is believed to have become financially involved.

THE three year sentence of Ida Blood, convicted of horse stealing in 1888, has been commuted by Gov. Fifer. She will be discharged from Joliet Sept. 9.

EDWARD JACQUARD was instantly killed by lightning near Meadville, Pa., while driving a mowing machine.

THE MARKETS.

Chicago.

CHICAGO, Sept. 4.—Grains — Steady. WHEAT—Opened active, but soon became steady at about yesterday's prices, and the close was ⅛c above that of the previous day for May and ⅛c below for the September option. No. 2 regular September 77⅛@79⅜c, closing at 77⅜c: December 78⅛@79⅜c, closing at 79¼c, May 82⅞@83⅜c, closing at 83¼c. CORN—Steady and ½@⅝c higher. No. 2 September 33⅜@34c, October 33⅛@34c; May 35½@36c. OATS—Firm: ⅛@¼c higher: No. 2 September 19@19⅜c, October 19½@19⅝c, May 23@23⅛c.

Provisions—Quiet and dull. PORK—September $10.30@10.70, October 10.30@10.70, January $9.07½@9.15. LARD — September $6.00@6.07½, October $5.92½@5.97½, January $5.75@5.77½. SHORT RIBS — September $4.92½@5.07½, October $4.85@5.00, January $4.60@4.65.

Seeds—Quiet. Sales by sample were: Prime Timothy $1.33, No. 1 Flax, $1.25@1.25½, prime clover $4.25@4.30.

Live Stock.—HOGS — Estimated receipts to-day 16,000 head, official yesterday 20,384 head, shipments 5,485 head, left over about 9,500 head. Quality of to-day's receipts not so good. The market opened moderately active with prices 5@10c lower. Light grades $3.90@4.65; rough packing $3.50@3.60, mixed lots $3.75@4.20, heavy packing and shipping lots $3.65@4.00. CATTLE—Receipts 11,000 head, strong. Beeves $3.00@4.75, bulk at $3.75@4.25, cows $1.25@2.60, stockers and feeders $1.90@3.00. Texas steers $2.20@2.90, cows $1.50@2.10. SHEEP—Receipts 5,000 head; strong. Muttons $3.50@4.60, Westerns $3.50@4.00, lambs $4.50@4.87½.

Wall Street.

NEW YORK, Sept. 4.—The advancement over last evening's figures was for slight fractions in most cases. The only important movement in the market was in the Northern Pacifics and the preferred. Northern Pacific common was very strong from the first sales. Louisville & Nashville also displayed considerable strength. At 11 o'clock the market was fairly active and steady to firm, generally at about the best prices reached. After 11 o'clock the leaders in activity were Louisville & Nashville, Missouri Pacific, Lackawanna and St, Paul. At noon the market was fairly active and firm to strong at the best prices of the morning.

Money easy at 2½@3 per cent. Bar silver 92½c.

Foreign.

LIVERPOOL, Sept. 4.—PORK—Holders offer moderately; prime mess Eastern, 60s, steady, do prime mess, Western, 46s 6d, steady. LARD—Holders offer moderately, spot, September, October and November 32s 9d, steady. WHEAT—Holders offer moderately; New No. 2 Winter 6s 9d, dull, do Spring 7s 1d, dull, FLOUR—Holders offer moderately, 10s 3d, steady. CORN—Holders offer spot sparingly and futures moderately, spot 4s 1¼d, firm; September, October and November 4s ½d, firm, December 4s ½d, firm.

New York.

NEW YORK, Sept. 3.—WHEAT —Slow, steady at ¼c decline. No. 2 September 84@84⅛c, October 84 9-16@84¾c, November 85⅛, December 86@87¼c, May 91 13-19@92c. CORN—Quiet, firm. New Mixed Western 41¾@43c. OATS—Dull and steady. Mixed Western 24@38c. Provisions — BEEF—Slow and unchanged. Plate $7.25@8.00, extra mess, $6.00@6.50. PORK—Firm, moderate demand; New Mess $12.37½@13.00, extra prime $10.50@10.75. LARD—Quiet, easier, steam-rendered $6.50.

HARVEST EXCURSIONS

Will be run by the Chicago & Northwestern Railway to points in Iowa, Minnesota, Dakota (including the Black Hills), Nebraska, Wyoming, Colorado Utah, Idaho and Montana, for which tickets will be sold August 6th and 20th September 10th and 24th and October 8th at half the usual rates, one fare for the round trip. These excursions will enable those desirous of locating on free government land or of purchasing cheap railroad lands to look the ground over carefully and judge for themselves of the rapid development of the country and the wonderful fertility of the soil. For full information regarding rates, tickets, etc., apply to any Agent of the Chicago, & Northwestern Railway.

A FAMOUS DRESS REFORM.

THE RISE AND FALL OF THE BLOOMER COSTUME.

How the Celebrated Dress Was Introduced to the Public—A Woman's Movement in Ante-Bellum Days—Styles of Hair Dressing—Fashion Notes.

AMELIA BLOOMER.

OVER in Council Bluffs, says the Omaha Republican, there is a square, gold-lettered door-plate. It has been polished thirty years or more, and the gold letters are not so distinct as they used to be, yet any one passing along the pleasant street can read the name, Bloomer.

A few stone steps that ascend a little grassy terrace, and two or three wooden steps that rise to a vine covered veranda, lead to the gold-lettered door-plate, which most hospitably beckons strangers to enter the wide hall every time the brown front door is open. In the wide hall there are two large portraits, one of Miss Susan B. Anthony and the other of Mrs. Elizabeth Cady Stanton. From the hall a door opens into a low-ceiled, spacious drawing room, where there are sunny windows that look out upon the vine-covered veranda and the little grassy terrace. Books, photographs, and valuable souvenirs of the interesting period when the door-plate was new and the name upon it famous are scattered about upon tables and cabinets. Beyond the drawing room the half-drawn portieres afford a glimpse of a library—such a cozy, home-like room, with an open desk, an easy chair or two, and a sewing basket, placed in close proximity to one another.

A small, daintily formed woman cordially greets the stranger, whom the square, gold-lettered plate has beckoned into the house. She has a face that is striking in its serene and gentle expression. Soft, wavy gray hair is parted above a broad, low brow, and a pair of earnest eyes look through gold-bowed spectacles. There is nothing rugged or particularly strong in the delicate features of the face, which is beautiful with the touch of advancing years. And her dress?—once every one was interested in Mrs. Bloomer's dress.

Nowadays Mrs. Bloomer's dress differs in no important detail from that of any other perfectly attired woman, and the gown that she wears fits well; it is plaited and gathered and draped after the latest fashions. No one would ever believe that Mrs. Bloomer was years ago heralded, much against her wishes, as the great dress reformer. It was all an accident that her name became associated with the short-skirted costumes, and the story of the dress reform movement that took place in the '50's is most interesting, especially at a time when the Jenness-Miller models are being so generally adopted.

In January, 1849, there was a temperance paper started by a society of ladies at Seneca Falls, N. Y. The paper was called the Lily, and Mrs. Amelia Bloomer became its editor. After the third number Mrs. Bloomer assumed entire control of the paper editorially and financially and she began to be interested in the woman's rights question, which was then first discussed. In 1853 there appeared in the Seneca County Courier a long communication from some one who advocated a change in woman's dress, and the Turkish costume was suggested as both sensible and becoming. Now the editor of the Seneca County County Courier had seen fit to frequently and ironically review the woman's rights question, so Mrs. Bloomer took advantage of material for a bantering editorial. In the next issue of the Lily Mrs. Bloomer said that the Courier man had so far abandoned his conservative views about women that he actually recommended trousers to them. She furthermore enumerated various instances under which trousers seemed absolutely indispensable to women. The Courier, in replying to the editorial in the Lily, was deeply pained to see Mrs. Bloomer treat a matter of such grave importance with so much levity.

While the Courier was trying to thus trample upon the Lily, Mrs. Elizabeth Smith Miller, a daughter of the Hon. Gerritt Smith and a sister of Mrs. Elizabeth Cady Stanton, went to visit in Seneca Falls, and she wore a costume which astonished all the good people of the town. It consisted of full trousers, a short skirt, and an ordinary bodice. When Mrs. Bloomer first saw Mrs. Miller go by, attired in the strange garments, she turned away from the window and laughed, little dreaming that her own name would one day be inextricably connected with the costume that so much amused her. In a few days Mrs. Elizabeth Cady Stanton adopted the short skirt and trousers, and Mrs. Bloomer, as one of the leaders of the movement toward the advancement of women, was straightway persuaded to have one of the new costumes made. In another week Mrs. Bloomer put off her ordinary clothes and put on the dress that thenceforth bore her name.

In 1852 it was the fashion for women to wear a great number of skirts. In order to be stylish, dressess had to stand out and form the largest possible circumference. Hoop skirts were not yet worn, and women were accustomed to put on two or three quilted and as many starched skirts, the latter having been carefully dried over barrels. The weight of the skirts was extremely fatiguing, and the great mass of women recognized the injurious effect of such a fashion. Mrs. Bloomer's first reform dress was of figured silk, and the trousers, which were gathered at the ankles, were of the same soft material. Mrs. Stanton's new dress was of stouter stuff, and consisted of a full suit of black broadcloth with spring-bottom trousers.

Of course, the subject of dress was mentioned in the Lily, which had a large circulation. The mails immediately brought hundreds of letters from women who felt the burdens and restraints of the prevailing style of dress. Many adopted the short skirts and trousers, but only to be laughed out of them; and, although Mrs. Bloomer wore the costume during the eight years that she was before the public, only a small portion of women even tried the odd dress. Mrs. Stanton adhered to it two years, and then yielded to the protests of husband and friends and abandoned it.

A BOSTON LADY IN 1852.

The first paper to notice the new garb assumed by the few progressive women of that time was the New York Tribune, which was then under the management of Horace Greeley, and in a few weeks every paper in the United States devoted more ore less space to what they chose to call the Bloomer costume. At first the papers commended what seemed to be a laudable effort to break away from senseless and unhealthful fashions in woman's dress, but the tone of the press soon changed. Bloomerism was ridiculed and misrepresented everywhere.

Nothing was more unexpected than the sudden notoriety that came to Mrs. Bloomer. She did not dream of making such a furor when she assumed a style of dress which seemed better adapted to the needs of a busy women than the heavy-skirted, uncomfortable gowns then in vogue. She never intended to set the fashion, and nothing could have been more distasteful to her than the widespread comment which the short skirt and trousers excited. But once having put on the reform costume, Mrs. Bloomer would not be laughed out of it. She calmly pursued her chosen work at her editorial desk and upon the lecture platform. While editing the Lily she made frequent lecture tours through the North and South, speaking upon the two subjects dearest to her—temperance and woman suffrage. Although she lectured in the short skirts and trousers she did not in any way allude to her dress, for she neither desired nor attempted to be a dress reformer. She wore the costume because it suited her needs as editor, lecturer, and business woman. Mrs. Bloomer's fame was extremely unpleasant to her. People traveled miles to see her, and the atten-

FAC SIMILE OF ONE OF THE FIRST REFORM COSTUMES. A FASHIONABLE DRESS IN 1852.

tion that her clothes attracted to her was often so distasteful that she was tempted to return to the quilted petticoats and starched skirts. Whenever she finished a lecture people crowded around the platform and cast surreptitious glances at her ankles. All sorts of absurd stories were circulated about her appearance, and the popular opinion was expressed by a woman who said to her: "You're not at all what I expected to see. I thought you were a coarse, Amazonian woman."

In England much curiosity was shown regarding the woman's rights movement, and soon after the first furor over the short skirts and trousers a large picture of Mrs. Bloomer appeared in the London Illustrated News.

In time the Lily grew and flourished and became a semi-monthly publication. But one day Mrs. Bloomer was compelled to dispose of her paper. Mr. Bloomer had become affected with the Western fever, and so the Lily was sold to Miss Mary Birdsall of Richmond, Ind. The cause of woman's rights had begun to be recognized in the years that the Lily so bravely championed the equal privileges of the sexes, and many women had joined the little group who first dared to suggest that woman's sphere was almost as broad as that of man. When the Lily was first published there were only three avenues of employment open to women—teaching, sewing, and housework—and every woman who to-day occupies a position in a profession or a business is indebted to the few women who first had courage enough to agitate the subject of woman's rights.

Mr. and Mrs. Bloomer came west to their new home in Council Bluffs, and the little woman who so astonished the world by her independence retired from public life. In January, 1855, the second Territorial Legislature of Nebraska invited Mrs. Bloomer to deliver a lecture on woman's rights in the hall of the House of representatives at Omaha, and she spoke with so much effect that a newspaper correspondent gave her the highest praise in his power. He said: "A man could not have beaten it."

Such is the history of the rise and fall of the Bloomer costume, a dress-reform movement that created more talk than has any similar movement in this country.

Novelty in Hair Dressing.

The latest style in hair dressing is a mode which is adapted for both day and evening wear, with a difference in the

ornaments. The art is to pile on as much hair as possible and yet keep the head small and shapely. Hair coiled on the top of the head looks topheavy. When the hair is brought on to the neck, as in the sketch, the head looks properly balanced.

Fashion Gossip.

Sandal shoes are worn with empire and directoire gowns.

Doufle cashmere is again a favorite for dress frocks.

Light summer gowns are decorated with a garniture of ball fringe.

Black lace overdresses continue to be popular for half-dress occasions.

Sailor maidens are now wearing a scarf-pin in the shape of a Neptune's trident.

Chenille embroideries are used as a border on dresses made of cotton crape.

A brooch appropriate for summer wear is a tiny canoe of gold, with oars and anchor trailing over the side.

Dinner gowns are made with short skirts that escape the floor or with narrow falling demi-trains.

"La Surprise de la Course" is the name given to a dress which was in high favor at the English races. At first view it appears somewhat like a plain redingote, but when thrown open in front displays a petticoat and waistcoat of great richness.

A modiste describes an ideal summer gown made of golden-green crepe de chine, garnitured with pale-pink roses and leaves, with a misty drapery above of faintest amber-brown silk tulle falling over the creamy petals and sprays of foliage.

Sufferers from indigestion, loss of appetite, liver or kidney complaints, rheumatism or neuralgia, would do well to give Ayer's Sarsaparilla a trial. For all such disorders, no medicine is so effective as this, when faithfully and perseveringly used.

Hay Fever.

I have been a great sufferer from hay fever for 15 years. I read of the many wondrous cures of Ely's Cream Balm and thought I would try it. In fifteen minutes after one application I was wonderfully helped. Two weeks ago I commenced using it and now I feel entirely cured. It is the greatest medical discovery ever known or heard of.—Duhamel Clark Lee, Mass.

HARVEST EXCURSIONS.

To points in Kansas, Indian Territory, Oklahoma, Colorado, New Mexico and Texas via. the Santa Fe route—Atchison, Topeka and Santa Fe R. R., at one way fare for the round trip. Excursions leave Chicago and all points in Wisconsin August 6 and 20, September 10 and 24 October 8. For full information regarding rates, tickets and accommodations, address, J. M. CONNELL, Fr't and Pass. Agt. Milwaukee, Wis.

Bucklen's Arnica Salve.

The best salve in the world for cuts bruises, sores, ulcers, salt rheum, fever sores, tetter, chapped hands, chilblains corns, and all skin eruptions, and positively cures piles, or no pay required It is guaranteed to give perfect satisfaction, or money refunded. Price 25 cent per box. For sale by F. Sherer & Co

HARVEST EXCURSIONS.

The Chicago, Milwaukee & St. Paul railway company have made arrangements for several harvest excursions through the far west. The fare on these excursions will be one fare for the round trip. Tickets will be sold on August 6th and 20th, September 10th and 24th and October 8th, good for thirty days from date of sale, stop over privileges to be granted at any point west of the Mississippi river. These excursions will reach points in western Minnesota, Dakota, Iowa, Montana, Nebraska Colorado, Arkansas, Texas, Indian Territory, New Mexico, Arizona and Idaho. This affords our people an excellent opportunity to visit these states and territories at a small expense.

EIGHTH POINT

You should read THE CHICAGO DAILY NEWS because *everybody likes it*—it will not disappoint your needs. It takes into its purpose the farmer and mechanic, as well as the merchant and professional man. Every farmer can now have daily market reports instead of weekly, and at little more than the old-time price of his weekly. The mechanic can now afford both price and the time for his daily paper. The poor may now be as well informed on current affairs as the rich. Intelligence is within the reach of all. THE CHICAGO DAILY NEWS—independent, non-partisan, fair to all—is everybody's paper.

Remember—Its circulation is 220,000 a day—over a million a week—and it costs by mail 25 cts. a month, four months $1.00,—*one cent a day.*

THE CHICAGO MILWAUKEE AND ST. PAUL RAILWAY CO.

FAST MAIL LINE with vestibuled Trains between Chicago, Milwaukee, St. Paul and Minneapolis.

TRANS-CONTINENTAL ROUTE between Chicago, Council Bluffs, Omaha and the Pacific Coast.

GREAT NATIONAL ROUTE between Chicago, Kansas City, and St. Joseph, Mo.

5700 MILES OF ROAD reaching all principal points in Illinois, Wisconsin, Iowa Minnesota, Iowa Missouri and Dakota.

For maps, time tables, rates of passage and freight, etc., apply to the nearest station agent of the CHICAGO, MILWAUKEE & ST PAUL RAILWAY, or to any railroad agent anywhere in the World.

ROSWELL MILLER, General Manager. A. V. H. CARPENTER, Gen. Pass. & Ticket Agt.

For information in reference to Lands and Towns owned by the CHICAGO, MILWAUKEE & ST PAUL RAILWAY COMPANY, write to H. G. HAUGAN Land Commissioner, MILWAUKEE WISCONSIN.

S. C. BURNHAM & CO.

Opticians. Jewelers and

REPAIRING * * NEATLY * * DONE
DEALERS IN MUSICAL MERCHANDISE.
NO. 18 EAST MILWAUKEE ST.
JANESVILLE, WISCONSIN

BINDERY!

Gazette Steam - Bindery,
IS NOW
Prepared to Do All Classes of Work
On short notice. The bindery makes a specialty of
FINE - WORK
of all kinds
Ruling and Blank Book
Work done to order.
Law Books Magazines, Medical Works, Pamphlets

BINDERY.

THIS PAPER may be found on file at GEO. P. ROWELL & CO'S Newspaper Advertising Bureau (10 Spruce St.), where advertising contracts may be made for it in **NEW YORK.**

PILES CURED Without Knife OR PAIN.
SEND FOR BOOK on Diseases of the Rectum.
Address, Dr. VANCE, Madison, Wis.
Dr. Vance will be at the GRAND on Sept. 18th

UNDERTAKING.

We are fully prepared to attend to
EMBALMING AND UNDERTAKING
Our stock is new and complete, and
Prices :: Reasonable.
A FIRST CLASS
Livery in Connection!
with the business. Call and see us. WE CAN SAVE YOU MONEY.
NELSON BROS.
Court Street, Janesville, Wis. Telephone No. 50. Open all hours of the night.

DRUNKENNESS!
Or the Liquor Habit, Positively Cured by administering Dr. Haines' Golden Specific.

It can be given in a cup of coffee or tea or in articles of food, without the knowledge of the person taking it; it is absolutely harmless, and will effect a permanent and speedy cure, whether the patient is a moderate drinker or an alcoholic wreck. IT NEVER FAILS. Over 100,000 drunkards have been made temperate men who have taken Golden Specific in their coffee without their knowledge...
FRANK SHERER & CO., Druggist Agent, Janesville, Wis.

A GOOD HONEST MEDICINE.

THE STORY OF A YEAR.

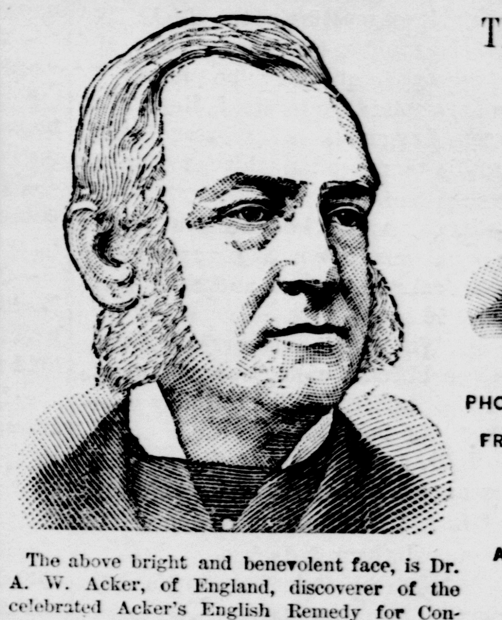

PHOTOGRAPH FROM LIFE TAKEN ONE YEAR AGO.

PHOTOGRAPH FROM LIFE AS SHE NOW APPEARS.

The above bright and benevolent face, is Dr. A. W. Acker, of England, discoverer of the celebrated Acker's English Remedy for Consumption and other popular preparations. Dr. Acker practised in his younger days among the middle classes of London, and was the means of doing great good, but his health failed and he found himself in the grasp of consumption, with a wife and child depending upon him for support. While in this condition, he discovered the celebrated English Remedy, saved his own life and has since saved the lives of thousands who were on the sure road to death. Any man or woman who feels a tickling in the throat, who coughs, especially in the morning, who raises or has a tight feeling across the chest, who has sharp shooting pains through the lungs or difficulty in breathing, should realize that these are *the first symptoms of consumption* which, if neglected, are sure to result fatally. Dr. Acker's English Remedy has cured more than one thousand persons who unquestionably had consumption and who were given up by their friends. It merits its popularity and is sold by reputable druggists in every city and town in America. *You can't afford to be without it.*

"Look on this picture and then on that." The above faces are exact reproductions of photographs taken from life of Mrs. Morton D. Harlan, who resides at No. 55 West 25th Street, New York City. The first one was taken in November, 1887, while in the last stages of consumption, abandoned by physicians and mourned by friends. The other was taken in December, 1888, when completely recovered, and entirely through the use of Dr. Acker's English Remedy for Consumption. The above pictures are wood cuts, but they are true to life and the original photographs, taken from life, can be seen at all the drug stores. Mrs. Harlan's consumption began as consumption usually does, with a cough in the morning, raising of phlegm, tired and depressed feelings, a lack of appetite, the loss of flesh and pains throughout the body. She did not realize her extreme danger until it became almost too late, but she is in perfect health to-day. Dr. Acker's English Remedy for Consumption is sold by all reputable druggists. *You can't afford to be without it.*

Sold by Prentice & Evenson, druggists.

This Belt or Regenerator is made expressly for the cure of derangements of the generative organs. A continuous stream of Electricity permeating through the parts must restore them to healthy action. Do not confound this with Electric Belts advertised to cure all ills from head to toe. It is for the ONE specific purpose. For full information address Cheever Electric Belt Co., 103 Washington st. Chicago Ill

Hold on, Hold on!

Don't drive any more nails in the wood shed, but just hang up your clothes on one of those
COMMON SENSE CLOTHES REELS
the cheapest, lightest and most durable reel in the market, whole thing can be folded, closed up and put away. For sale at 27 North Franklin St., opp. Hemming's brewery. Manufactured by D. H. BILLINGS.

WOOD MANTELS
TILE FLOORS AND FIRE PLACE GOODS
AT MODERATE PRICES.
BEST We carry the largest and most COMPLETE stock and in original artistic and BEST DESIGNS
We shall be pleased to correspond with intending purchasers or invite inspection of our complete stock.
C. J. L. Meyer & Sons Co.
307-309 WABASH AVE., CHICAGO, ILL.

Milwaukee College
FOR YOUNG WOMEN.
Full Preparatory and Collegiate Courses.
Music and Art. Location beautiful and healthful. All modern conveniences. A refined Christian Home.
CHARLES R. KINGSLEY, Ph. D., PRESIDENT.

TO ADVERTISERS

A list of 1000 newspapers divided into STATES AND SECTIONS will be sent on application—FREE.
To those who want their advertising to pay, we can offer no better medium for thorough and effective work than the various sections of our SELECT LOCAL LIST.
GEO. P. ROWELL & CO.,
Newspaper Advertising Bureau,
10 Spruce street, New York.

BABY CARRIAGES!

We make a specialty of manufacturing Baby Carriages to sell direct to private parties. You can, therefore, do better with us than with a dealer. We send Carriages to all points within 700 miles of Chicago free of charge. Send for catalogue.
CHAS. RAISER, Mfr.,
62 64 Clybourn Ave., Chicago, Ill.

STATE OF WISCONSIN—CIRCUIT COURT ROCK COUNTY.—J. W. Seymour, plaintiff; vs. Mary E. Early, Mary Early, Julia Early, Eliza Early, Catherine Early and William Early, defendants.
The State of Wisconsin to the said defendants:
You are hereby summoned to appear within twenty days after service of this summons, exclusive of the day of service, and defend the above entitled action in the court aforesaid; and in case of your failure so to do, judgment will be rendered against you according to the demand of the complaint, of which a copy is herewith served upon you.
B. M. MALONE, Plaintiff's Attorney.
P. O. Address Janesville, Rock county, Wis.

Girls' Higher School

Removed from La Salle Ave. to 479 & 481 Dearborn Ave., Chicago. Fourteenth year begins Sept. 18th. Boarding and day school for young ladies and children. Full courses of study, including preparation for college. Excellent houses thoroughly fitted up.
MISS REBECCA S. RICE, A. M., MISS MARY E. BEEDY, A. M., Principals.

TO MONTANA, OREGON AND WASHINGTON.

If you are going west bear in mind the following facts: The Northern Pacific Railroad owns and operates 987 miles, or 57 per cent of the entire railroad mileage of Montana; spans the territory with its main line from east to west; is the shortest line to Helena; the only Pullman and dining car line to Butte, and is the only line that reaches Miles City, Billings, Bozeman, Missoula, the Yellowstone National Park, and in fact, nine-tenths of the cities and points of interest in the territory.

The Northern Pacific owns and operates 621 miles, or 56 per cent of the railroad mileage of Washington, its main line extending from the Idaho line via Spokane Falls, Cheney, Sprague, Yakima and Ellensburg, through the center of the territory to Tacoma and Seattle, and from Tacoma to Portland. No other transcontinental through rail line reaches any portion of Washington territory. Ten days stop over privileges are given on Northern Pacific second class tickets at Spokane Falls and all points west, thus affording intending settlers an excellent opportunity to see the entire territory without incurring the expense of paying local fares from point to point.

The Northern Pacific is the shortest route from St. Paul to Tacoma by 207 miles; to Seattle by 177 miles, and to Portland by 324 miles—time correspondingly shorter, varying from one to two days, according to destination. No other line from St. Paul or Minneapolis runs through passenger cars of any kind into Idaho, Oregon or Washington.

In addition to being the only rail line to Spokane Falls, Tacoma and Seattle, the Northern Pacific reaches all the principal points in Northern Minnesota and Dakota, Montana, Idaho, Oregon and Washington. Bear in mind that the Northern Pacific and Shasta line is the famous scenic route to all points in California.

Send for illustrated pamphlets, maps and books giving you valuable information in reference to the country traversed by this great line from St. Paul, Minneapolis, Duluth and Ashland to Portland, Oregon, and Tacoma, and Seattle, Washington, Territory, and enclose stamps for the new 1889 Rand McNally County Map of Washington Territory, printed in colors. Address your nearest ticket agent, or CHAS. S. FEE, General Passenger and Ticket Agent, St. Paul, Minn.

STATE OF WISCONSIN—COUNTY COURT FOR ROCK COUNTY—In probate.

Notice is hereby given that at a regular term of the county court to be held in and for said county, at the court house, in the city of Janesville, in said county, on the first Tuesday, being the 3d day of September, 1889, at 9 o'clock a. m., the following matter will be heard and considered:

The petition of Harriet A. Albee for the appointment of H H. Blanchard, trustee, to carry out the trusts created in and by the will of Preserved Albee, late of the town of Harmony, in said county, deceased—Dated August 10th, 1889.

By the Court, JNO. W. SALE, County Judge
aug12d3w

CIRCUIT COURT, ROCK COUNTY—Julia E Treat, plaintiff: vs. David M. Price, Henry Myer and John G. Visgar, defendants.

The State of Wisconsin, to the said defendants, and each of them:

You are hereby summoned to appear within twenty days after service of this summons exclusive of the day of service, and defend the above entitled action in the court aforesaid, and in case of your failure so to do, judgment will be rendered against you according to the demand of the complaint.

SMITH & PIERCE, Plaintiffs Attorneys.
P. O. address Janesville, Rock County, Wis.
aug10d7w

NOTICE TO CREDITORS—STATE OF WISCONSIN—County Court for Rock County—In Probate.

Notice is hereby given that at the March term of the County Court to be held in and for said county at the Court House, in the City of Janesville, in said county, on the first Tuesday of March A. D., 1890, being March 4th, 1890, at 9 o'clock a. m, the following matters will be heard, considered and adjusted:

All claims against KATIE R. MOORE, late of the city of Janesville, in said county, deceased,

All such claims must be presented for allowance to said court, at the court house, in the city of Janesville, in said county, on or before the 2d day of March, A. D., 1890 or be barred.

Dated Sept. 2, 1889
By the Court. JNO. W. SALE, Judge.
7w4w

CIRCUIT COURT, ROCK COUNTY.—In the matter of the petition of Charity M. Wade for change of name.

TO WHOM IT MAY CONCERN;

Take notice that on the 6th day of November, 1889, I shall apply to the Circuit Court of Rock County, Wisconsin, at the Court House, in the city of Janesville, at the opening of the court on that day, for an order changing my name, from Charity M. Wade, to Charity M. Austin.

CHARITY M. WADE,
by WEEKS & STEELE, her Attys.
aug10d6w

STATE OF WISCONSIN—CIRCUIT COURT—ROCK COUNTY Edna E. Hunt, plaintiff; vs. Miles D. Hunt, defendant.

The State of Wisconsin to the said defendant:

You are hereby summoned to appear within twenty days after the service of this summons, exclusive of the day of service, and defend the above entitled action in the court aforesaid, and in case of your failure so to do, judgment will be rendered against you according to the demand of the complaint, of which a copy is herewith served upon you

FETHERS, JEFFRIS, & FIFIELD, Plaintiff's Attorneys.
P. O. Address, City Janesville, Rock County Wis.
july24doew7w

SHERIFF'S SALE—May Buten vs. R. B. Hull W. S. Swaney and Lewis Wheelock.

By virtue of an execution issued out of the Circuit Court of the county of Walworth and state of Wisconsin, and to me directed and delived, in favor of May Buten, plaintiff; and against R. B. Hull, W. S. Swaney and Lewis Wheelock defendants; I have levied upon and will sell at public auction, to the highest bidder, at the front door of the postoffice in the city of Janesville, in the county of Rock, and state of Wisconsin, on Tuesday, the 1st day of October, 1889, at 10 o'clock in the forenoon of that day, all the right, title and interest, subject to levy and sale, which the said defendant, R. B. Hull, or either of said defendants had on the 10th day of April, A. D, 1889, or at any time thereafter, in and to the following described real estate, to-wit: The west half of the south west quarter of section twelve (12), town four (4) north, range thirteen (13) east, bounded as follows: Beginning in the center of the highway at the north west corner of Varnum Hull's land, thence southerly along the line of said lot forty eight and eight one-hundredths (48.08) chains to the south line of section, thence westerly along said line twenty and forty-five one hundredths (20.45) chains to the south west corner of said section; thence northerly thirty-two and seventy-five one-hundredths (32.75) chains, along the section line, thence easterly at right angles with said line, ten and twenty-two one-hundredths (10.22) chains, thence northerly parallel with north and south section line eleven and sixty-five one-hundredths (11.65) chains to center of public highway, thence easterly along center of highway to place of beginning, containing eighty and 76-100 acres of land, or so much thereof as may be necessary to pay the said judgment with interest thereon from date and costs of sale.—Dated August 16, 1889.

GEO. C. BABCOCK, Sheriff of Rock Co., Wis.
McELROY & TROTTMAN, Plaintiff's Attorneys. aug16d7m

CITY TAXES.

CITY TREASURER'S OFFICE.

Notice is hereby given that the annual warrant for the collection of the city taxes for the year 1889, is now in my hands, and that I will receive said taxes at my office in this city until the 5th day of September next, after which I shall proceed to collect the same as the law directs.

M. MURPHY.
Treasurer of the City of Janesville.
Dated August 13th, 1889.

Prominent physicians smoke and recommend

TANSILL'S PUNCH 5¢

STRYKER SEMINARY

Home and Day School for Young Ladies and Children, St. Antnony Park, bet. St. Paul & Minneapolis. Sixth Year begins Sept. 18. New buildings with boarding pupils... Tuition in English, Latin, Greek, and French or German. Send for catalogue. REV. PETER STRYKER, D. D. Address, 628 University Avenue, St. Paul, Minn. After September 1, St. Anthony Park, Minn.

This paper is kept on file at the office of

AYER & SON ADVERTISING AGENTS
TIMES BUILDING Chestnut & 8th Sts. PHILADELPHIA.
ESTIMATES for NEWSPAPER ADVERTISING FREE at Lowest Cash Rates. Send 10c. for AYER & SON'S MANUAL

WATERMAN HALL,
SYCAMORE, ILLINOIS.
A BOARDING AND DAY SCHOOL FOR GIRLS.
Opens Sept. 18th, 1889. Bishop McLaren, D. D., D. C. L., President of the Board of Trustees. Rev. B. F. Fleetwood, S. T. D., Rector. Terms of $250 per school year. Address REV. B. F. FLEETWOOD, Sycamore, Ill.

THE GAZETTE.

THE OFFICIAL CITY PAPER.

AVERAGE CIRCULATION OF DAILY AND WEEKLY 8,500.

LOCAL MATTERS.

Subscription and Advertising Rates.

DAILY—Per year payable in monthly installments.............. $6.00
WEEKLY—Per year, in advance.............. 1.50

WE PUBLISH FREE,

Marriage, death and obituary notices, without poetry; also notices of church and society meetings.

WE PUBLISH AT HALF RATES.

Church and society notices of entertainments given for revenue.

WE CHARGE FULL RATES,

For cards of thanks, obituary poems, financial statements of insurance companies and all other classes of items not considered news.

THE GAZETTE

is the best advertising medium in Southern Wisconsin, and our rates are based on our circulation, and are cheap when so considered. Prices for local or display advertising cheerfully furnished on application.

GAZETTE PRINTING CO.

April 18, 1888.

Boys' and children's suit in great variety at the Milwaukee Clothing Co's.

Go to Wischs for a good shave or hair cut. Good bath rooms in connection with the shop.

No deposits will be received at the Woman's Exchange after Saturday of this week. Orders already in will be promptly filled.

Coal.

"Scranton" coal, cargo coal, all rail coal, "Leigh" coal, the best the market affords. All very carefully screened. Call and see us. BLAIR & GOWDEY.

Branch office at Sanborn & Co's grocery, opposite Fountain Park, West Milwaukee street.

Men's business suits at bargains.
MILWAUKEE CLOTHING CO.

The best bath rooms and barber shop in the city is Wischs, West Milwaukee street.

The Woman's Exchange offer for sale at reasonable prices, all articles on deposit; also, three show cases, two small tables, a pair of new scales, water pail, chairs, clock, stovepipe and a few smaller articles. The above must be removed from the rooms before September 11th.

WANTED—A good girl in a small family. Inquire at this office.

The largest line of gents' furnishing goods in the city.
MILWAUKEE CLOTHING CO.

The styles we are showing in nobby pattern dresses surpass anything we have ever had. They are decided novelties, and will be sure to please you. No two alike—so they will not be common. Look them over before buying.
J. M. BOSTWICK & SONS.

A dollar saved is a dollar earned. You can save it at the Milwaukee Clothing Co's.

Cash Both Ways.

Our fall work will soon be upon us and we will have no time to devote to collections. If you owe us please call at once and settle. If we owe you telephone the amount and we will come and pay it. We wish hereafter to deal for cash both ways. BLAIR & GOWDEY.

Don't fail to examine the immense line of new goods at the Milwaukee Clothing Co's.

HORSE FOR SALE—Also buggy, harness, cutter, etc., and upright piano.
WM. B. NOYES,
109 South Jackson St.

Men's suits, boys' suits, children's suits, pants, hats, furnishing goods in great variety at Milwaukee Clothing Co's.

The largest and best assortment of curtains and shade cloth at Sutherland's bookstore.

Curtains put up on short notice. Leave orders at Sutherland's book-store.

Giant frame umbrellas at J. M. Bostwick & Sons'.

Curtains made to order at Sutherland's book-store.

Jewett's Refrigerators, ice cream freezers and baby carriages, etc., at very low prices to make room for goods coming at Wheelock's.

We sell Jamestown dress goods—genuine Jamestowns—at 20 cents a yard. Large assortment to select from.
J. M. BOSTWICK & SONS.

—Cutaway and sack business suits in great variety and at living prices at Zeigler's.

Gluten Flour and Gluten Bread at Denniston's.

FOR SALE OR RENT—A good house and lot on Cherry street. Inquire of E. Hathorn, 152 Lincon street.

A GREAT CHANCE FOR A HOME.—When material and labor is cheap, is the time to build. If you have a lot clear, I will see that you have a home planned a you wish it, on long time, and easy payments. Call and see me at my lumber and coal yard. D. K. JEFFRIS.

FOR SALE—Two large fine houses on South Main street—one and two blocks from court house park. One new, modern style. D. CONGER.

Pickling Spice, a superb mixture at Denniston's.

If you want a fine, new home in this city, see me before you buy. D. CONGER

R. & R. whole, boned, cooked ham in small cans at Denniston's.

Hard maple, oak, dry poplar, pine slabs and kindling at D. K. Jeffris' lumber and coal yard.

D. Conger's office is the place for bargains in houses, lots, farms and western land.

FOR SALE.—A building lot with good shade, near first ward school. Enquire 126 Pearl street.

Smith & Gateley are now receiving cargoes of the best Scranton coal direct from the mines and are selling at following prices:
Egg and grate, $7.00 per ton.
Stove and chestnut, $7.25 per ton.
All coal screened twice. East side customers can leave orders at I. C. Brownell's.

LOOK—At those choice lots in the first ward for sale by D. CONGER.

BRIEFLETS.

—Fine shower last night.

—Ice cream social at All Souls church this evening. All are cordially invited.

—Business meeting of the Light Infantry to-night at the armory. All the members are requested to be present.

—Janesville Chapter No. 5, Royal Arch Masons, assemble in regular semi-monthly convocation this evening at Masonic hall.

—Mrs. O. A. Hunt will receive pupils for private instruction at her rooms 157 South Jackson street on and after September 16th.

—Mr. Wm. Gardner is carrying a very nice gold headed cane, presented by his wife and children, on his birthday anniversary, the 3rd of September.

—F. D. Jackson, son of Hon. A. A. Jackson, has gone into partnership with his father. The firm from this on will be known as Jackson & Jackson.

—At Mineral Point yesterday the Janesville Mutuals played two games with the Highlands of that place, the Mutuals being victorious in both.

—Henry Allen was out of jail just long enough to fill up with poor whisky, and this morning was returned to Sheriff Babcock's care for another term of ninety days.

—Little Willie Ryan, son of Dennis Ryan, of Footville, fell from a horse last evening and broke his left arm. Dr. Palmer was called to set the broken arm. He pronounces it a serious accident.

—Ald. Horn and Dick Sisson spent yesterday at Tiebeau point on Lake Koshkonong. They report grand sport, but no ducks. Twenty-two jacksnipe, plover and other small birds composed the array of game on hand last night.

—Albion P. Martin, formerly of Nebraska, has recently purchased the McChesney mill property at Indian Ford; also, the 20-acre farm on the Footville road owned by G. B. Stevens. Mr. Martin is a thorough business man, and will make Janesville his home.

—The many friends of Mr. C. H. Wilcox will be pleased to know that he is now associated with the Milwaukee Clothing Co., where he will be pleased to meet the patrons of former years. Mr. Wilcox is an old clothing man and thoroughly understands the business. Call and see him at the new location.

—Mr. Martin Halverson, for many years with McKey Bro's, has accepted a position in the dry goods store of Archie Reid. Mr. Halverson is one of the oldest salesmen in the city; he is a very honorable man to deal with, and Reid's dry goods palace can well feel proud of securing such a valuable and reliable salesman.

—The Fair Association have secured the services of Mr. W. M. Flynn, the official programme publisher to all the leading driving parks; he has been here for several years to our spring races. He will provide drivers with colors and numbers and attend to the weighing. This will be the only programme allowed on the grounds during the fair. We hope our merchants will patronize him in the advertising line.

—Mr. Albert Snashall, the expert wind mill man of the Baker Manufacturing Company, of Evansville, is in town to-day putting up one of their best mills for John Austin on Milton avenue. Mr. Snashall spends his entire time traveling throughout the United States putting up this celebrated mill. He just arrived from the west and pronounces the crops in all sections visited by him more than an average one. Baker Manufacturing Co. will not exhibit at any of the fairs this fall as it is impossible for them to fill their orders.

—The regular quarterly meeting of the Rock County Caledonian Society is being held this afternoon at the office of the president, Dr. James Mills. There is a goodly number of members in attendance. The principal business to come before the meeting is that of securing a meeting room or hall for the accommodation of the members. Several places are talked of—the old free library room in the Bennett block, the old Odd Fellows hall in the Smith block, and Columbia hall. It is not known at this time which choice will be made.

—It is said that one of Janesville's attorneys having "swore off" drinking ardent spirits in the city, can be seen most any afternoon near a large hay stack just north of the city limits, at which point he spends much time. A recent investigation of the surroundings of the hay stack brought to light numberless empty bottles, many of which indicated that they once contained beer, others of different shape probably once contained something stronger. The farmer says he has no use for the "empties," and that the aforesaid attorney is welcome to the property on call.

—The Evening Wisconsin:—"Mrs. Ole Anderson, of Janesville, Wisconsin, and two children came to Milwaukee yesterday in search of her husband, who eloped with another woman some time ago. She could not discover his whereabout, and was assisted by the poor authorities to return home to-day." There is very little truth in the elopement part of the above. Anderson left his wife and children here some six weeks or two months ago, going, it is supposed, to St. Paul or Minneapolis, and he did not take a women with him. Anderson is a tailor, and was formerly in the employ of F. N. Webster.

—The funeral of the late Alexander McDonald was held at ten o'clock this morning from the Presbyterian church, the Rev. W. F. Brown conducting the services. There was a very large attendance of sympathizing friends, including the members of the Rock County Caledonian Society, many of the members residing in the country being present. Among the floral offerings was a beautiful wreath, presented by the Caledonians. The beautiful song service was rendered by a quartet consisting of Mrs. Christine Hawley, Miss Calkins, Messrs. D. H. Rust and Robt. F. Airis, with Miss Laura Chapman, accompanist. The remains were taken to Oak Hill cemetery and laid at rest in the Caledonian lots, the pall bearers being Messrs. David Glen, James Smith, James Main, John Gardner, Peter Doherty and Wm. Campbell.

C. & N. W. Special Train to Rockford

Chicago & Northwestern railway company will run a special train to Rockford fair September 6th, leaving Janesville at 8 a. m., returning, leave Rockford at 6 p. m. Fare $1,20 for round trip.

PERSONAL MENTION.

THE COMING AND GOING OF PEOPLE WE KNOW.

—Mr. O. A. Carter is in the city renewing old friendships.

—Fred H. Kinney, of Evansville, is visiting friends in the city.

—Mrs. Dr. H. Kelsey returned to her home in Manchester, Iowa, this morning.

—The Rev. O. P. Bestor, of Beloit, was among the pleasant callers at the Gazette office to-day.

—Ogden H. Fethers, Esq., went to Rockford this morning where he will deliver an address at the fair now being held in that city.

—L. P. Adams, of Correctionville, Iowa, is in the city, and is warmly greeted by his many old-time friends. He is en route home from the G. A. R. encampment.

—Miss Minnie Dean, who has been spending her vacation with her parents in this city, returned to Philadelphia this morning, her father, the Rev. Baldwin Dean accompanying her as far as Chicago.

—Mrs. David Joy and Mrs. Ed. B. Davis and two children, of Findlay, Ohio, are in the city visiting at Mr. and Mrs. H. C. Stearns, 124 Washington street. Mrs. Joy is Mrs. Stearns' mother, and Mrs. Davis is a sister.

THE PROCESSION.

AN ANCIENT CUSTOM—HAS THE SALVATION ARMY A RIGHT TO PARADE?

The fact that the city authorities are just in the midst of litigation regarding the city ordinances prohibiting public parades of the salvation army, will create an interest in all matters pertaining to processions, and customs surrounding the same. The following little bit of information is taken from the current number of Texas Siftings:—

One of the strongest impulses of man is to march in procession. He considers it one of his inherent rights, and to attempt to deprive him of it would produce a revolution. The German might give up his beer, though it is doubtful; the Italian relinguish his maccaroni; the Frenchman abandon absinthe and galic, and the American consent to sit without resting his feet on a convenient table or railing, but all would resist to death an attempt to abolish the procession. There are processions of joy and processions of sorrow, processions of triumph and processions of humiliation and defeat. Friends march to a wedding and a christening, and when you are dead they will form a more or less mournful procession under the grave and subdued direction of the undertaker —last parade of all. What great celebration is ever without its procession? If the committee of arrangements didn't provide for it the people themselves would evolve one by the force of natural instinct. It i the accepted symbol of popular rejoicing. When the news was received in northern cities of the fall of Richmond and surrender of Lee, how quickly processions were formed to give expression to public joy. Man is not the only animated creature that moves in this way. Did not the animals, birds and things make a procession into the ark led by Mr. and Mrs. Noah arm in arm? And is there not reason to believe that they descended Ararat in the same order, and this, too, before there was a brass band to march by? The walls of Jericho fell from sheer weariness at seeing an endless procession circling around, and the patience of the heavens must sometimes be severely tried by the monotonous march of the seasons. But let us try to keep up with the procession.

THE BILLIE BURR.

MATTERS DECIDED BY JUSTICE PRICHARD THIS MORNING.

Some weeks ago Sheriff Babcock attached the steamer. Billie Burr, under attachments in favor of D. K. Jeffris, Fifield Bros., Ezra Warren, J. B. Green, Hanchett & Sheldon and some others. Sheriff Babcock while holding the boat in his possession run it up and down the river, earning over $40 clear of expenses Shortly after earning this money, H. E. Merrill and Hiram Merrill with Ezra Warren, who had judgments against Burr, the owner of the boat, garnisheed the sheriff for their judgments. The matter came up before Justice Prichard this morning. The justice held that the money earned by the boat while in the possession of Babcock, belonged to Burr, and further ordered that it be paid over to Merrills and Warren. All parties holding liens against the boat were desirous of holding the money. As the matter was never decided here before, it will undoubtedly be appealed to the circuit court. The plaintiffs, H. E. Merrill, Hiram Merrill and Ezra Warren, were represented by Nolan & Cunningham; Fethers, Jeffris & Fifield appearing for the other attachment creditors.

Improvements In Passenger Cars.

The Wagner Palace Car Company is revolutionizing the equipment of its cars and making them superior to anything of the kind in the world. One of the greatest improvements is the lighting of the cars with gas. The New York Central & Hudson River Railroad Company is also equipping its passenger coaches with gas. About one hundred of them running out of New York city have been so equipped. The gas is compressed in a cylinder under each car, and one filling of a cylinder will last the round trip between New York and Chicago. The gas is made from petroleum, and furnishes a 60-candle power light as against a 16-candle power light under the old method. Coaches lighted with gas are as light as a parlor, and passengers can read as well in the night as in the daytime.—*From the Rome (N. Y.) Sentinel.*

THE WEATHER.

At seven o'clock this morning the thermometer indicated 58 degrees above zero. Clear with t west wind. At one o'clock p. m. the register was 70 degrees above zero. Clear with west wind. For the corresponding hours one year ago the register was 49 and 76 degrees above zero.

Money to loan by D. Conger.

Large new stock of trimmings just opened, including the very latest novelties in black and colors; most complete ine that will be shown in the city this fall. J. M. BOSTWICK & SONS.

THE SOCIAL SEASON.

IT IS DULY OPENED AT THE ARMORY LAST EVENING.

The Light Infantry armory was the scene of a very merry party last evening, and the cheerful rooms handsomely decorated and brightly illuminated, were in striking contrast to the dismal atmosphere outside.

In response to some five hundred invitations issued by Hon. and Mrs. Hiram Merrill, Mr. and Mrs. Richard Wiggin, Mr. and Mrs. Harry E. Merrill, Miss Marion C. Wiggin, and Miss Jessie E. Merrill, the hall was comfortably filled, and in spite of the forbidding weather, but few regrets were noticed. The guests commenced to arrive at 7 o'clock, and from that time until nine o'clock they continued to come. The preparations for entertaining so large a company were complete, and the home-like air that prevailed in every department was refreshing.

The lower hall was appropriated for a dining hall and an appetizing spread was served from early in the evening until midnight.

Dancing also commenced at an early hour, and with social chat the evening rapidly dwindled into night, and the wee small hours found the company still entertained and fascinated.

Many rich costumes were noticed; but the pleasantest feature of the party was its hearty good cheer, and a general desire on the part of everybody to have a good time. Genuine hospitality was extended and heartily enjoyed. The party will be remembered as one of the pleasantest and most successful ever given in the city.

A NEW ENTERPRISE.

THE JANESVILLE CONSTRUCTION COMPANY ABOUT TO ORGANIZE.

"Are you looking for an item?" asked a well known mechanic of a Gazette reporter this morning. "If you are, I guess I can give you a small one."

The Gazette representative assured the gentleman that an item was what he wanted at this particular time.

"You see, a lot of us mechanics have got together and now propose to organize a stock company for the purpose of manufacturing anything that comes our way. Of course, building will be our main object, anything from a chicken coop to a palace on court house hill. We shall also build houses for shipment west or any other point desired. We shall organize and elect officers sometime next week, when all detail arrangements will be left in the hands of a board of directors. All stock holders will be mechanics, and of course all stock holders will be employed by the company so far as possible. We think a company of this kind will be a success here. Men at work for themselves, generally do better than when working for other people We shall have the company so organized that there will be no "freeze out" game played, and the number of shares each man is entitled to will be limited. It has not been determined yet what amount of capital stock will be issued, that depending entirely on circumstances. Some of our best mechanics will be in the organization, and we are determined to make it a success. Rockford and other cities have like companies that are doing well and making money. There is no reason why we shall not be as well cared for. You see, a company like the one proposed, can compete with any of the old builders of the city, and if it becomes necessary we can establish a lumber yard in connection with the other business, and be as inependent as any."

The gentleman assured the repoter that the company would file articles of association or corporation some time next week, when further details could be published. The Gazette is pleased to note this move on the part of Janesville mechanics, and sincerely trusts their efforts will meet with success, of which there is scarcely a doubt.

TWO GOLD MEDALS

TO BE AWARDED AT TRINITY CHURCH NEXT TUESDAY EVENING.

Next Tuesday evening a service will be held at the Trinity church, at which time Dr. Royce, of Beloit, will deliver a sermon. At this service two medals are to be presented to two members of the boys' choir, one for good behavior and one for best attendance. The medals are beauties and will be prizes indeed for whoever is fortunate enough to receive one. The services will all be appropriate to the choral jubilee by the choir. After the exercises at the church the choir will repair to the home of Mr. and Mrs. J. B. Doe where a supper will be served. A joyous occasion is in store fore the members and friends of the Trinity choir.

TODD'S.

"BURTON AND INDIA PALE ALES"

are acknowledged by judges to be superior to the Imported English Ales. They have the virtue of being stricly pure—nothing save malt and hops, and of the choicest quality, enters into their composition. Consequently all the nutritive tonic and restorative properties those ingredients are known to possess are found judiciously blended in these brands of ale.—Brewery east end Milwaukee street bridge.

FONTANA PARK.

During the month of September we will furnish first class board, with cottage, at $1 per day. September is the pleasantest month of the year at the lake.
D. C. PORTER & SONS,
Fontana Park, Geneva.

How is Your Liver.

The old lady who replied, when asked how here liver was, "God bless me, I never heard that there was such a thing in the house," as noted for her ability. Prometheus, when chained to a rock, might as well have pretended to be happy as the man who is chained to a diseased liver. For poor Prometheus, there was no escape, but by the use of Dr. Pierce's Pleasant Purgative Pellets, the disagreeable feelings, irritable temper, constipation, indigestion, dizziness and sick head ache, which are caused by a diseased liver, promptly disappear.

DR. B. MINCER, the eminent optician of Detroit, Mich, will visit every town in this county during the summer. Anyone suffering with weak eyes, or eyes abused by inferior glasses, should not fail to see him. Orders left at the post-office will be promptly attended to. No extra charge for examing or visiting patients at their homes.

THE ENGLISH SPARROW.

Millions of the Little Pests Now in Rock County.

AN EDICT TO EXTERMINATE

Some Interesting Things Relating to the Birds and Their Habits.

Secretary of Agriculture, Hon. J. M. Rusk, has issued a circular in effect that the English sparrow must be exterminated. According to the Racine Journal an effort is now being made in that city to enforce the order, two young boys having slaughtered nine hundred and fifty, but that paper fails to note that any sparrows have been missed. Janesville has an abundant stock of the little pests at this time, and ere winter sets in barns, building cornices, and like places will swarm with them.

It took about fifteen years to convince the American public that the sparrow was a pest rather than a benefactor. There were protests from naturalists earlier than 1870, and the report that British farmers regarded the bird as an unmitigated nuisance made some people a trifle nervous. But up to a certain date scores of enthusiastic "benefactors" of the country were urging its introduction in increased numbers, and aiding and protecting those already brought by every possible means, even to the enactment of city ordinances and police regulations. During the next decade, however, more opposition was developed, and although sparrow enthusiasts were still providing nesting-boxes by the thousand and food by the barrel in many cities where they had become abundant, and the disposition among practical citizens to let the invaders shift for themselves steadily increased. Toward the latter part of this period a few laws which had particularly protected them were repealed, but in very few places were active measures adopted looking to the limitation or suppression of their increase.

W. T. Hill, of Indianapolis, trapped over 40,000 sparrows round the grain elevators and warehouses of that city, but the birds continue superabundant in and around that city. Many thousands have also been shot for food, but without visible effect.

It is estimated that at least a thousand times as much energy and money have been spent already in fighting sparrows in America as were expended in introducing and encouraging them. The magnitude of the evil and the necessity for abating it are proved by an analysis of the replies received by the agricultural department as to the damage by sparrows. The reports as to the injury to buds, blossoms, and foliage come from thirty-one states, the District of Columbia, and Canada, and consist of replies from 584 observers. Of these 265 allege positive damage of varying kind and degree, 12 are undeterminate, and the remaining 307 are favorable to the sparrow, at least negatively' insmuch as that they report no damage of this kind observed. By far the greater part (294) of these negative reports, however, have little weight, being brief, often monosyllabic, negatives written in reply to the schedule questions without anything to indicate the extent or closeness of the writer's observation. Less than one-twentieth—scracely less more than a dozen reports, in fact,—indicate that in spite of good opportunities and careful observation, no injury to buds or flowers has been done. Ninety observers report injuries to foliage of vines, shrubs and trees through the sparrows roosting or nesting in them in large numbers. One hundred and twelve report injuries from the eating or wanton destruction of buds and blossoms of fruit trees. Forty-six report injuries to trees or vines without specifying the nature or extent of the damage.

As to the sparrow's ravages on fruits, garden seeds, and vegetables, the opinions are quoted of 788 persons, of whom 472 gave testimony against the sparrow, 270 gave testimony more or less favorable (but, as under the preceding questions, mainly negative, as the result of scant observation), and 37 gave testimony which was partly favorable and partly unfavorable. Grapes seem to have been especially injured, and in California, where grape culture is an industry of paramont importance, the English sparrow has taken firm root and is multiplying and spreading with an ominous rapidity; and unless steps are taken to wipe out the pest at the earliest possible moment the result probably will entail a loss to the state of many thousands, if not millions, of dollars.

Equally serious is the loss to grain. Of 750 answers, 183 only favored the sparrow, while 562 spoke of more or less serious injury from his ravages. The habit of working around the edges of a field seems to be charisteristic of the sparrow, and is mentioned in scores of reports. Blackbirds, ricebirds, and others which damage grain are more apt to avoid the edges of the fields and settle in the midst of grain, where they are less likely to be disturbed, but the sparrow seems to seek safety in the same way, but feeds unmolested wherever he choses.

Vigor and Vitality

Are quickly given to every part of the body by Hood's Sarsaparilla. That tried feeling is entirely overcome. The blood is purified, enriched, and vitalized, and carries health instead of disease to every organ. The stomach is toned and strengthened, the appetite restored. The kidney and liver is aroused and invigorated. The brain is refreshed, the mind made clear and ready for work. Try it.

THE GREAT BARGAIN HOUSE.

The Milwaukee Clothing Co. is recognized as the great bargain house of the city. An immense stock of new goods for the fall trade is now offered at prices that defy competition. The firm manufacture all their own clothing and are prepared to offer prices that are very attractive. Read their announcement in another column.

Beecham's Pills act like magic on a weak stomach.

Advice to Mothers.

MRS WINSLOW'S SOOTHING SYRUP should always be used for children teething. It soothes the child softens the gums, allays all pain: cures wind colic, and is the best remedy for diarrhoea. 25c a bottle.

OBITUARY.

MRS. SARAH NICKERSON

was born at Orleans, Mass., January 22d, 1807. She came to Janesville about the year 1857 and has been a resident of this city most of the time since. She died on the morning of September 4th at the home of her daughter, Mrs. Barrows, at Marquette, Mich., in her 83d year. Her three children, Mrs. Abbey Watson, of Chicago, David Nickerson, of Chicago, and Mrs. E. S. Barrows, of Marquette survive her. Mrs. Nickerson was of a quiet and retiring disposition, gentle in all her ways, ever seeking the happiness of those about her. A devoted mother, a modest, consistent christian. Those who knew her best loved her most. The writer knew her well and esteems it a privilege to pay this tribute of respect to her memory. She passed away as the sun was rising over the eastern horizon. She will be laid at rest today at our beautiful Oak Hill cemetery, to await the rising of the "Sun of Righteousness." Although her lot was cast in the quiet walks of life, her unobtrusive manners and her true worth will live in the memory of her friends.

"She being dead yet sleepeth; age is opportunity no less
Than youth itself, though in a different dress.
And as the evening twilight fades away,
The sky is filled with stars invisible of day."

The funeral will occurr at half-past two o'clock to-morrow, from the Baptist church, Rev. Dr. Hodge officiating.

MRS. ELIZA COON.

Mrs. Eliza Coon died at the city hospital last evening after several months' illness. The deceased was forty-two years old and had been a resident of this city twenty-five years, always making her home with Wm. Canary, No. 410 Pleasant street.

The funeral will take place from St. Patrick's church to-morrow at 9 o'clock Dean McGinnity officiating.

YOUNG PEOPLE'S SOCIETIES.

A DISTRICT CONVENTION AT COURT STREET M. E. CHURCH.

A district convention of Young People's Societies of Janesville District, will be held at Court Street M. E. church, Janesville, on Tuesday, September 10th, a morning, afternoon and evening session being held, for which the following programme has been published:

MORNING SESSION.
9 o'clock.

1. Devotions, led by W. J. Cannon.
2. Organization and miscellaneous business.
3. Papers, followed by discussion:
   1. What can the Young People's Society do to promote Literary Culture in the church?
      M. H. Jackson, Whitewater.
      Miss Nellie Clarke, Janesville.
   2. What can the Young People's Society do for the Social Life of the church?
      Miss Grace Jones, Clinton.
      John Lugg, Janesville.
   3. What can the Young People's Society do for the Spiritual Life of the Church?
      Miss Bertha Crotzenburg, Clinton.
      Miss Sadie M. Bosworth, Janesville.

AFTERNOON SESSION.
2:00 o'clock.

1. Devotions.
2. Miscellaneous business.
3. Papers, followed by discussion.
   1. What can the Young People's Society do to bring non-church going people under christian influences?
      Miss Mary Hare, Whitewater.
      J. Q. Simons, Clinton.
   2. What do young Methodists need thoroughly to fit them for a christian work?
      John Church, Janesville.
      Mrs. Etta Hamilton, Whitewater
   3. What are the advantages of a devotional Young People's Society for christian work?
      A. W. Stevens, Janesville.
      Bert Williams, Fort Atkinson.

EVENING SESSION.
8:30 o'clock.

Song service, and address by Rev. M. D. Carrel, Chicago, chairman of the Epworth League for the Ninth General Conference District.

Each pastorial charge is requested to send three delegates, who will be entertained free.

Where there is no organization, the pastor is requested to call a meeting of the young people to elect delegates, and such delegates will be recognized.

R. W. BOSWORTH,
G. H. TREVER,
Committee.

DEVIL'S LAKE.

Wednesday, September 11th, at 9:50 a. m., a special fast train, composed of the finest coaches owned by the great Chicago & Northwestern Railway Company, will leave Janesville for this marvelous lake, arriving there before 12.30 p. m. Returning, leave Devil's Lake at 6:45 p. m.; reach Janesville at 9 p. m. For this strictly first class excursion, round trip tickets will be sold at the extremely low rate of $1.50. If you wish to visit this wonderful, mysterious lake, now is the time, as the C. & N. W. Railway Company will not charter any trains to this point after this year. Tickets at King & Skelly's, and the depot. The train will stop at Clinton, Shopiere and Evansville. Round trip, $1.50.

Milwaukee Exposition, and State Fair.

The Chicago & Northwestern Railway Company will sell excursion tickets to Milwaukee and return every Tuesday, Thursday and Saturday, from August 31st to October 5th. Fare, $2.39 round trip, including ticket to exposition, good to return until the following Monday.

For the State Fair, tickets will be sold September 16th to September 21st, good to return until September 23d. Fare, $2.64, including ticket to State Fair.

Chicago Exposition.

Chicago & Northwestern Ry. Co., will sell excursion tickets to Chicago and return every Thursday from Sept. 5th to Oct. 10th, good to return until following Monday, $3.88 for round trip including ticket to exposition. Thursday, Sept. 19th and Oct. 10th fare will be $2.98 including ticket to exposition. Tickets good till the following Monday.

MILTON JUNCTION.

—There were quite a goodly number besides the G. A. R. boys that attended the encampment last week, and all say it was immense, especially the crowd.

—Uncle A. D. Thompson died last Wednesday and was buried Friday.

—F. M. Smalley and family left their boarding house last Saturday with the last load of goods and have located on their ten acre farm on the hill southeast from the Junction. R. N. Shaffer will occupy the house they vacated and thus enlarge their facilities for keeping boarders. Nearly all of Mrs. Smalley's boarders stop with Shaffer's. Mrs. Smalley will be greatly missed.

—Mrs. John Livingston has been ailing for some time and about one week ago she was taken with diarrhea. She died Tuesday morning about 3 o'clock. Funeral services will be held at the S. D. B. church at this place Thursday at 10 o'clock a. m.

—Albert S. Bullis, Esq., has removed his office from the room over McClafferty's dwelling to the upper rooms in the west part of the Larkin house on Albion street west of the stock yards.

—J. W. Swaney opened the St. Paul lunch and ice cream room in the Foster house, west of the Morgan house, wheer he will be pleased to see his friends.

—H. W. Coon has painted the inside of his furniture room, which improves the looks very much.

—Mrs. Erb, of Salt Lake City, is visiting at her fathers, Roswell Hill. Uncle Hill is quite feeble.

—The Cantata at the P. of H. hall Tuesday evening under the direction of Miss Annabel Carr was well attended and gave perfect satisfaction.

—G. H. Button returned from his trip east Monday.

—J. M. Butts and wife, of Pipestone county, Minn., called here Saturday on their way home from the encampment, and expect to spend a week visiting friends.

—C. H. Burdick, of Brookfield, New York, will spend a week in this vicinity with friends.

—Miss Allie Button returned Saturday from Randolph.

Rember the Rock Co. Fair commences next Tuesday, and everybody should go.

TRY IT.

They Say a Mosquito Can't Let Go While You Hold Your Breath.

Three or four men were sitting on the piazza of a seaside cottage smoking, says the Washington Star. It was evening. The stars were as thick in the sky as freckles on a red-headed girl's face. The waves came in on the beach with a swish-swosh-swosh just as they have done ever since the second day of the creation.

More piercing than the song of the waves were the notes and more multitudinous than the stars of heaven the number of mosquitoes that haunted that piazza, and every one of them was "looking for blood." The men had ceased smoking for fun. Ther now puffed their cigars to keep the mosquitoes away.

"Something funny about mosquitoes," said one rather absent-mindedly.

"Yes, rather," was the drawling reply.

"Funny how much blood it takes to fill one of them up."

"No, but honest, now, do you know that if a mosquito'd get down into your hand he can't pull it out while you hold your breath?"

"Don't believe it."

"It is true, however, for I have tried it."

"Bet you the cigars a mosquito can take his bill out any time he wants to do it, and we will try it right here. Is it a go?"

"It is, and I'll let them try."

A lamp was lighted, the cigars put out, and all waited. In less than a minute a mosquito had placed himself on Tom's hand and begun operations.

"Now," said Tom, and he placed the forefinger of the other hand down near the mosquito! It did not budge. He placed his nail against the abdomen of the insect and whirled it around. Still it remained fixed.

"You can do it every time," said Tom, as he killed the mosquito and drew a long breath.

It is a fact. Go and try it.

WINDFALLS.

Instances of the Sudden Acquisition of Wealth from Unexpected Sources.

There was B., who in crossing the English channel fell in with a lonely old lady, whom he had never seen, and out of pure kindness of heart he helped her to a seat and paid her a number of little attentions to make her comfortable, and finally on arrival called a cab, put her into it, and said good-by, and shortly afterward the old lady died, and, to the astonishment of B., she left him all her money! Now, that is what I call a dear old lady, and I have never failed since then to be polite and attentive to every old lady I meet in my travels. Then, again, there was the artist whom I knew in Florence years ago, who was struggling along through adversity, with no orders and no hope of any, when one day a notary comes into his studio and informs him that an old gentleman opposite—an Englishman, of course—had just died and left him his entire fortune. "But I didn't know him; it must be a mistake," said A. "But he knew you, and it is no mistake," said the notary; "and though he never spoke to you, he used to watch you, and he informed himself about you and then made his will in your favor, and I am come to announce the fact to you." I nead not say that from that day forward he had more orders than he could execute. But this is the way of the world. Still another person I know whose ancestor obtained a fortune from an utter stranger simply by opening his pew door to him and giving him a seat. The stranger had entered the church and was rather embarrassed where to go. The cold Christian shoulder was turned on him as he went down the aisle, until this gentleman, observing his shyness, rose, opened the pew and motioned him to take a place in it. The stranger thanked him on leaving the church after the service, informed himself of his name by the hymn book, went home and left him a fortune by his will.

Electric Wire Fence.

An electric wire fence is said to be causing considerable discomfort to cattle of Texas. Recently, a Texas newspaper states, a steer attempted to jump through the fence to join fifteen other steers. "He had no idea," says the Munchausen who relates the story, "that he was tackling a buzz-saw when he struck that smooth wire fence. Well, sir, he jumped like he was hit once by 40,000,000 hornets, and with his tail coiled over his back he wheeled and only struck the ground in high places. Then the fifteen made a dash to follow him. One by one they rubbed that electric fence, and as fast as they did they jumped, bawled, kicked, wheeled, and sailed on as though they had urgent business at the north pole and had only a few hours in which to make it. The electric fence is a stunner—it is the eighth and greatest wonder of the world. Not one of these cattle was hurt, but not one of them will go near the fence again."

Two Women and a Bear.

The Aroostook (Me.) Pioneer relates that last year a Mr. West of Portage Lake caught a young bear and kept him in confinement until this spring, when he escaped to the woods with a piece of chain on his neck. A few days ago Miss Rosa West went out after the cows when she got sight of the truant. She returned to the house, and with her sister Nellie and the dog went back for the bear. Mr. Bruin resisted all their persuasions to accompany them home, however. The ladies then got a long pole and succeeded in driving him into a hole under a [illegible] They then secured the chain [illegible] middle of the pole, and one lady [illegible] either end, bore the struggling [illegible] in triumph to the house.

"When people we know well have told us of wonderous cures and benefits received at the hands of Dr. F. B. Brewer, of cases other eminent physicians have despaired of, and when we have heard eminent resident physicians endorse him as a true scholar and scientific practitioner, as we have done on several occasions, why then, we are fully warranted in saying that had we any of the chronic diseases which Dr. Brewer makes a specialty, we should surely call on him. What he says or does can be relied on."

All suffering from throat, lung, heart, liver, kidney or other chronic ailments would do well to consult Dr. Brewer on his next visit at the Park House in this city on Thursday the 19th of September.

SIMPLY PERFECT.

The Union Pacific Railway, "The Over and Route," has equipped its trains with dining cars of the latest pattern, and on and after August 18th the patrons of its est trains between Council Bluffs and Denver, and between Council Bluffs and Portland, Ore., will be provided with delicious meals, the best the market affords pefectly served, at 75 cents each. Pullman's Palace Car Co. will have charge of the service on these cars.

ROYAL

BAKING POWDER

Absolutely Pure.

This powder never varies. A marvel of purity, strength and wholesomeness. More economical than the ordinary kinds, and cannot be sold in competion with the multitude of low test, short weight alum or phosphate powders. *Sold only in cans.* ROYAL BAKING POWDER CO., 106 Wall Street, N. Y.

COMMERCIAL NEWS

JANESVILLE MARKETS

CORRECTED BY FRANK GRAY.

JANESVILLE, Sept. 4, 1889.

Receipts of grain have been fair the past week, and the market has ruled dull with slight decline on some kinds. Wheat is selling at 70@75c for good to choice old, and new ranges 55@70c. Rye salable at 38@40c. Barley is extremely dull except for good plump berry and good weight; good to choice weighing 44 to 47 lbs to the bushel, 40@50c; low grades range at 25@35c. Corn is salable at 32@35c and oats at 17@20c. Live hogs are declining; quotable at 3 25@$3 45 for heavy, and 3 40@$3 80 for light.

FLOUR—Best Patent $1 40 per sack; second, $1 30 Winter, $1 40
WHEAT—Good to best old 70c@75c new milling grades 65@70c, shipping grades 55c@65c
RYE—In good request at 37@40c per 60 lbs
BARLEY—Good to choice new 40@50; com- to fair quality 25@35c.
BUCKWHEAT—50c@55c, per 52 lbs
CORN—ear, 75 lbs. 32@35c; shelled 32@35c
OATS—White, 18@20c. Mixed, 17@18c
GROUND FEED—80c per 100 lbs
MEAL—75c per 100 lbs. Bolted $1 50
BRAN—50c per 100 lbs. $10 00 per ton
MIDDLINGS—50c per 100 $10 00 per ton
HAY—Timothy per ton 5 00@$6 00; other kind 4 00@$5 00
CLOVER SEED—$3.50@3.75 per bushel
TIMOTHY SEED—$1.00@1.15 per 46 lbs
POTATOES—New 20@30c per bushel.
BUTTER—Good supply 12@14c.
EGGS—wanted, Fresh at 11@12c per dozen.
POULTRY—Turkeys 9c@10c: chickens 8@9c
WOOL—Washed 25@30c, unwashed 17@22c
HIDES—Green 3¼c@4c¼ Dry 7@8c.
PELTS—Range at 25c @75 each
LIVE STOCK—Hogs $3 25@$3 80 per 1 00
Cattle $2 50@4

WANTED.

WANTED—MAN—To take the agency of our safes; size 28x18x18 inches; weight 500 lbs; retail price $35; other sizes in proportion. A rare chance to create a permanent business at home. These safes meet a demand never before supplied by other safe companies, as we are not governed by the Safe Pool. Alpine Safe Co Cincinnati, O.

WANTED—AN ACTIVE MAN (ONE OUT OF employment) to begin on moderate salary and work himself up, representing his own locality, an old established house. References exchanged.
Eldred Johnson, Supt., Lock Box 1585, N. Y.

$75.00 to $250.00 a Month can be made working for us. Agents preferred who can furnish a horse and give their whole time to the business. Spare moments may be profitably employed also. A few vacancies in towns and cities. B. F. JOHNSON & Co., 1009 Main St., Richmond, Virginia.
N. B.—Please state age and business experience. Never mind about sending stamp for reply. B. F. J. & Co.

PLUMBING,

— AND —

GAS FITTING,

Steam and Hot Water Heating.

—PUMPS—

AND REPAIRS.

Sewer and Cesspool Building

H. E. MERRILL & CO.
Corn Exchange Square.

ENTRY BOOKS

FOR

Rock County Fair

Are now open. The exhibit will be

The Best Ever Seen

on the grounds.

$1,600 HAS Been Offered in Races

And this will be an important feature.

GOOD MUSIC!

every day. Come with the crowd.

Subscribe for the Gazette.